



Section A

Population and Vital Statistics

Resident Population, Rank,
Land Area, and Density

Intercensal Estimates

Projections

Age, Sex, Race of Population

Households, Families and
Persons in Group Quarters

Older Persons and Householders

Births and Birth Rates

Deaths and Death Rates

Causes of Death

Reportable Diseases

Marriages and Divorces

Life Tables



-
-
-
- A-1 Resident Population, Rank, Land Area, Density and Change in Population, US by State: 1990 and 2000
- A-2 Births: 1998 and 1999 and Deaths: 1996-1998, US by State
- A-3 Marriages and Divorces, US by State: 1990, 1995 and 1998
- A-4 Resident Population, NYS by County: 1910-2000
- A-5 Resident Population, Rank, Land Area and Density, NYS by County: 1990 and 2000
- A-6 Resident Population, Total and Nonwhite, NYS by County: 1970, 1980, 1990 and 2000
- A-7 Resident Population by Race and Hispanic Origin, NYS by City: 1990 and 2000
- A-8 Population by Race and Hispanic Origin, NYS by County: 2000
- A-9 Population by Race and Hispanic Origin, NYS by Metropolitan Area: 1990 and 2000
- A-10 Population by Age, NYS by County: 2000
- A-11 Population by Age and Sex, NYS: 1990 and 2000
- A-12 Older (60+) Population by Age Group, NYS by County: 2000
- A-13 Older (60+) Population by Age Group, Totals and Percentages, NYS by County: 2000
- A-14 Older (65+) Population by Living Arrangements and Older (65+) Householders, NYS by County: 2000
- A-15 Women Aged 60-Plus by Age Group, NYS by County: 2000
- A-16 Older (60+) Population by Race and Hispanic Origin, NYS by County: 2000
- A-17 Civilian Non-Institutional Population (16 and Older) by Mobility and Self-Care Limitations by Age, NYS by County: 1990
- A-18 Adult Civilian Population (Ages 16-64) with Work Disabilities and/or Limitations by Type of Disability and Race and Gender, NYS: 1990
- A-19 Older Civilian Population (Age 65 and Over) with Mobility Limitations and/or Self-Care Limitations by Type of Limitation and Race and Gender, NYS: 1990
- A-20 Selected Characteristics of Adult Civilian Population (Ages 16-64) with Work Disabilities and/or Limitations Compared to Total Adult Civilian Population by Gender, NYS and US: 1990
- A-21 Selected Characteristics of Older Civilian Population (Age 65 and Over) with Mobility Limitations and/or Self-Care Limitations Compared to Total Older Civilian Population by Gender, NYS: 1990
- A-22 Selected Characteristics of Adult Civilian Population (Ages 16-64) with Work Disabilities and/or Limitations by Type of Disability and Gender, NYS: 1990
- A-23 Selected Characteristics of Older Civilian Population (Age 65 and Over) with Mobility Limitations and/or Self-Care Limitations by Type of Limitation and Gender, NYS: 1990
- A-24 Selected Characteristics of Adult Civilian Population (Ages 16-64) with Work Disabilities and/or Limitations — by Race, NYS: 1990
- A-25 Selected Characteristics of Older Civilian Population (Age 65 and Over) with Mobility Limitations and/or Self-Care Limitations — by Race, NYS: 1990
- A-26 Households, Families and Persons in Group Quarters, NYS by County: 2000
- A-27 Resident Live Births, Deaths and Infant Deaths, Including Rates, NYS: 1946-1999
- A-28 Resident Live Births by Plurality, NYS by County: 1999
- A-29 Resident Live Births by Birth Order, NYS by County: 1999
- A-30 Resident Live Births and Rates, NYS by County: 1995-1999
- A-31 Live Births by Mother's Age, NYS by County of Residence: 1999
- A-32 Resident Deaths and Rates, NYS by County: 1995-1999
- A-33 Resident Live Births by Mother's Years of Education, NYS by County of Residence: 1999
- A-34 Deaths and Death Rates from Selected Causes, NYS: 1996-1999
- A-35 Induced Abortions by Resident County and Woman's Age, NYS: 1999
- A-36 Spontaneous Fetal Deaths (All Gestations) by Mother's Age, NYS by Resident County: 1999
- A-37 Cases of Selected Reportable Diseases, NYS: Selected Years 1910-1998
- A-38 Deaths by Resident County and Age at Death, NYS: 1999
- A-39 Resident Induced Abortions by Years of Education, NYS by County: 1999
- A-40 Cancer Incidence and Mortality by Gender, NYS by County: Average 1995-1999
- A-41 Cancer Incidence and Mortality by Gender and Site of Cancer, NYS: Average 1995-1999
- A-42 Cancer Incidence Cases in Males and Females by Selected Sites of Cancer, NYS: 1996-1999
- A-43 Cancer Mortality in Males and Females by Selected Sites of Cancer, NYS: 1996-1999
- A-44 Average Annual Cases of Cancer Incidence and Mortality by Age Group, NYS: Average 1995-1999
- A-45 Selected Statistics for Cities and Villages Over 10,000 Population, NYS: 1999
- A-46 AIDS Cases by County and City of Residence, NYS: Cases Confirmed Through March 2000
- A-47 Mortality of AIDS Patients, NYS: Cases Confirmed Through March 2000
- A-48 AIDS Incidence by Risk Factors and Year of Diagnosis Among Adults, NYS: As of August 31, 1999
- A-49 Marriages and Dissolutions of Marriage, Including Rates, NYS, NYC and Rest of State: 1968-1999
- Figures**
- A-1 Disability Prevalence by Age: 1997
- A-2 Mortality of AIDS Patients, NYS: Cases Confirmed Through March 2000
- A-3 Adult AIDS Cases by Risk Factor, NYS: As of August 31, 1999
- A-4 Cumulative Number of AIDS Incidence Rates per 100,000 Population, NYS by County: Confirmed Cases Through March 2000

TABLE A-1
Resident Population, Rank, Land Area, Density and Change in Population
United States by State — 1990 and 2000

State	April 1, 1990				April 1, 2000				Percent Change in Population
	Resident Population ¹	Rank	Land Area ² (square miles)	Density ³	Resident Population ¹	Rank	Land Area ² (square miles)	Density ³	
United States	248,718,291	X	3,536,446	70.3	281,421,906	X	3,537,439	79.6	8.66%
Alabama	4,040,389	22	50,750	79.6	4,447,100	23	50,744	87.6	10.07
Alaska	550,043	49	570,374	1.0	626,932	48	571,951	1.1	13.98
Arizona	3,665,339	24	113,642	32.3	5,130,632	20	113,635	45.2	39.98
Arkansas	2,350,624	33	52,075	45.1	2,673,400	33	52,068	51.3	13.73
California	29,758,213	1	155,973	190.8	33,871,648	1	155,959	217.2	13.82
Colorado	3,294,473	26	103,730	31.8	4,301,261	24	103,718	41.5	30.56
Connecticut	3,287,116	27	4,845	678.5	3,405,565	29	4,845	702.9	3.60
Delaware	666,168	46	1,955	340.8	783,600	45	1,954	401.1	17.63
District of Columbia	606,900	X	61	9,949.2	572,059	X	61	9,316.9	-5.74
Florida	12,938,071	4	53,997	239.6	15,982,378	4	53,927	296.4	23.53
Georgia	6,478,149	11	57,919	111.8	8,186,453	10	57,906	141.4	26.37
Hawaii	1,108,229	41	6,423	172.5	1,211,537	42	6,423	188.6	9.32
Idaho	1,006,734	42	82,751	12.2	1,293,953	39	82,747	15.6	28.53
Illinois	11,430,602	6	55,693	205.2	12,419,293	5	55,584	223.4	8.65
Indiana	5,544,156	14	35,870	154.6	6,080,485	14	35,867	169.5	9.67
Iowa	2,776,831	30	55,875	49.7	2,926,324	30	55,869	52.4	5.38
Kansas	2,477,588	32	81,823	30.3	2,688,418	32	81,815	32.9	8.51
Kentucky	3,686,891	23	39,732	92.8	4,041,769	25	39,728	101.7	9.63
Louisiana	4,220,164	21	43,566	96.9	4,468,976	22	43,562	102.6	5.90
Maine	1,227,928	38	30,865	39.8	1,274,923	40	30,862	41.3	3.83
Maryland	4,780,753	19	9,775	489.1	5,296,486	19	9,774	541.9	10.79
Massachusetts	6,016,425	13	7,838	767.6	6,349,097	13	7,840	809.8	5.53
Michigan	9,295,277	8	56,809	163.6	9,938,444	8	56,804	175.0	6.92
Minnesota	4,375,665	20	79,617	55.0	4,919,479	21	79,610	61.8	12.43
Mississippi	2,575,475	31	46,914	54.9	2,844,658	31	46,907	60.6	10.45
Missouri	5,116,901	15	68,898	74.3	5,595,211	17	68,886	81.2	9.35
Montana	799,065	44	145,556	5.5	902,195	44	145,552	6.2	12.91
Nebraska	1,578,417	36	76,878	20.5	1,711,263	38	76,872	22.3	8.42
Nevada	1,201,675	39	109,807	10.9	1,998,257	35	109,826	18.2	66.29
New Hampshire	1,109,252	40	8,969	123.7	1,235,786	41	8,968	137.8	11.41
New Jersey	7,730,188	9	7,419	1,041.9	8,414,350	9	7,417	1,134.4	8.85
New Mexico	1,515,069	37	121,365	12.5	1,819,046	36	121,356	15.0	20.06
New York	17,990,778	2	47,224	381.0	18,976,457	3	47,214	401.9	5.48
North Carolina	6,632,448	10	48,718	136.1	8,049,313	11	48,711	165.2	21.36
North Dakota	638,800	47	68,994	9.3	642,200	47	68,976	9.3	0.53
Ohio	10,847,115	7	40,953	264.9	11,353,140	7	40,948	277.3	4.67
Oklahoma	3,145,576	28	68,679	45.8	3,450,654	27	68,667	50.3	9.70
Oregon	2,842,337	29	96,003	29.6	3,421,399	28	95,997	35.6	20.37
Pennsylvania	11,882,842	5	44,820	265.1	12,281,054	6	44,817	274.0	3.35
Rhode Island	1,003,464	43	1,045	960.3	1,048,319	43	1,045	1,003.3	4.47
South Carolina	3,486,310	25	30,111	115.8	4,012,012	26	30,110	133.2	15.08
South Dakota	696,004	45	75,898	9.2	754,844	46	75,885	9.9	8.45
Tennessee	4,877,203	17	41,220	118.3	5,689,283	16	41,217	138.0	16.65
Texas	16,986,335	3	261,914	64.9	20,851,820	2	261,797	79.6	22.76
Utah	1,722,850	35	82,168	21.0	2,233,169	34	82,144	27.2	29.62
Vermont	562,758	48	9,249	60.8	608,827	49	9,250	65.8	8.19
Virginia	6,189,197	12	39,598	156.3	7,078,515	12	39,594	178.8	14.37
Washington	4,866,669	18	66,582	73.1	5,894,121	15	66,544	88.6	21.11
West Virginia	1,793,477	34	24,087	74.5	1,808,344	37	24,078	75.1	0.83
Wisconsin	4,891,769	16	54,314	90.1	5,363,675	18	54,310	98.8	9.65
Wyoming	453,589	50	97,105	4.7	493,782	50	97,100	5.1	8.86

X Not applicable.

³ Persons per square mile, based on 1990 land area.

¹ As reported on the PL94-171 data file. Includes residents of institutions.

SOURCE: U.S. Bureau of the Census, 2000 Census of Population and Housing, material compiled by Empire State Development, State Data Center.

² Includes dry land and land temporarily or partially covered by water; for example: marshland, swamps; streams and canals less than 1/8 mile wide; and lakes, reservoirs and ponds less than 40 acres in area.

TABLE A-2
Births — 1998 and 1999
Deaths — 1996-1998
United States by State

State	Live Births ¹				Deaths ²					
	Number		Rate ³		Number (thousands)			Rate ³		
	1998	1999	1998	1999	1996(r)	1997(r)	1998	1996(r)	1997(r)	1998
United States	3,941,553	3,959,417	14.6	14.5	2,315	2,314	2,337	8.7	8.6	8.6
Alabama	62,074	62,122	14.3	14.2	43	43	44	10.0	10.0	10.1
Alaska	9,926	9,950	16.2	16.1	3	3	3	4.3	4.2	4.2
Arizona	78,243	81,145	16.8	17.0	37	37	38	8.3	8.1	8.2
Arkansas	36,865	36,729	14.5	14.4	27	28	28	10.6	11.0	10.8
California	521,661	518,508	16.0	15.6	223	225	227	7.0	7.0	6.9
Colorado	59,577	62,167	15.0	15.3	26	26	27	6.7	6.6	6.7
Connecticut	43,820	43,310	13.4	13.2	30	29	30	9.0	9.0	9.1
Delaware	10,578	10,676	14.2	14.2	7	7	7	9.0	8.9	8.8
District of Columbia	7,686	7,522	14.7	14.5	7	6	6	12.2	11.6	11.6
Florida	195,637	197,023	13.1	13.0	153	155	158	10.7	10.5	10.1
Georgia	122,368	126,717	16.0	16.3	59	59	60	8.0	7.9	7.9
Hawaii	17,583	17,038	14.7	14.4	8	8	8	6.7	6.7	6.8
Idaho	19,391	19,872	15.8	15.9	9	9	9	7.3	7.4	7.5
Illinois	182,588	182,068	15.2	15.0	106	103	104	9.0	8.7	8.7
Indiana	85,122	86,031	14.4	14.5	53	53	53	9.1	9.1	9.1
Iowa	37,282	37,558	13.0	13.1	28	28	28	9.8	9.7	9.9
Kansas	38,422	38,782	14.6	14.6	24	24	24	9.3	9.2	9.2
Kentucky	54,329	54,403	13.8	13.7	37	38	38	9.6	9.7	9.6
Louisiana	66,888	67,136	15.3	15.4	40	40	40	9.1	9.2	9.2
Maine	13,733	13,616	11.0	10.9	11	12	12	9.4	9.7	9.8
Maryland	71,972	71,967	14.0	13.9	42	42	42	8.3	8.2	8.2
Massachusetts	81,411	80,939	13.2	13.1	55	55	55	9.1	8.9	9.0
Michigan	133,666	133,607	13.6	13.5	84	83	85	8.7	8.5	8.7
Minnesota	65,202	65,970	13.8	13.8	37	37	37	8.0	7.9	7.9
Mississippi	42,939	42,684	15.6	15.4	27	28	28	9.8	10.1	10.1
Missouri	75,358	75,432	13.9	13.8	54	54	55	10.1	10.1	10.1
Montana	10,795	10,785	12.3	12.2	8	8	8	8.8	8.8	9.1
Nebraska	23,534	23,907	14.2	14.3	15	15	15	9.4	9.2	9.1
Nevada	28,699	29,362	16.4	16.2	13	13	14	8.2	8.0	8.3
New Hampshire	14,429	14,041	12.2	11.7	9	9	9	8.1	8.1	8.0
New Jersey	114,550	114,105	14.1	14.0	73	72	72	9.2	9.0	8.8
New Mexico	27,318	27,191	15.7	15.6	12	13	13	7.3	7.3	7.4
New York	258,207	255,612	14.2	14.0	164	159	157	9.0	8.7	8.6
North Carolina	111,688	113,795	14.8	14.9	66	66	68	9.1	8.9	9.0
North Dakota	7,932	7,639	12.4	12.1	6	6	6	9.3	9.2	9.3
Ohio	152,794	152,584	13.6	13.6	105	105	106	9.4	9.4	9.4
Oklahoma	49,461	49,010	14.8	14.6	33	34	34	10.0	10.2	10.1
Oregon	45,273	45,204	13.8	13.6	29	29	29	9.0	8.9	9.0
Pennsylvania	145,899	145,347	12.2	12.1	129	128	127	10.7	10.6	10.6
Rhode Island	12,599	12,366	12.7	12.5	10	10	10	9.6	9.9	9.8
South Carolina	53,877	54,948	14.0	14.1	34	34	35	9.2	9.0	9.1
South Dakota	10,288	10,524	13.9	14.4	7	7	7	9.3	9.3	9.3
Tennessee	77,396	77,803	14.3	14.2	51	53	53	9.7	9.8	9.8
Texas	342,283	349,245	17.3	17.4	140	143	143	7.3	7.3	7.2
Utah	45,165	46,290	21.5	21.7	11	12	12	5.6	5.6	5.6
Vermont	6,582	6,567	11.1	11.1	5	5	5	8.3	8.6	8.4
Virginia	94,351	95,469	13.9	13.9	54	54	54	8.0	8.0	8.0
Washington	79,663	79,586	14.0	13.8	42	41	43	7.6	7.4	7.5
West Virginia	20,747	20,728	11.5	11.5	20	21	21	11.2	11.5	11.5
Wisconsin	67,450	68,208	12.9	13.0	45	45	46	8.7	8.7	8.8
Wyoming	6,252	6,129	13.0	12.8	4	4	4	7.5	7.8	8.0

r Revised.

1 Excludes births to nonresidents of the United States.

2 Excludes deaths of nonresidents of the United States, except as noted.

3 Per 1,000 population. Rates based on enumerated resident population as of April 1, 1980 and 1990; estimated resident population as of July 1 for all other years.

SOURCE: *Statistical Abstract of the United States, 2001*; United States National Center for Health Statistics, *Vital Statistics of the United States*, annual; and *National Vital Statistics Report (NVSr)* (formerly *Monthly Vital Statistics Report*), and <http://www.cdc.gov/nchsww/nchshome.htm>.

TABLE A-3
Marriages and Divorces
United States by State — 1990, 1995 and 1998

State	Marriages ¹						Divorces and Annulments					
	Number (thousands)			Rate ²			Number (thousands)			Rate ²		
	1990	1995	1998	1990	1995	1998	1990	1995	1998	1990	1995	1998
United States	2,443.0	2,336.0	2,258.0	9.8	8.9	8.3	1,182.0	1,169.0	850.8	4.7	4.4	4.3
Alabama	43.3	42.0	49.9	10.6	9.9	11.4	25.3	26.0	26.3	6.1	6.1	5.9
Alaska	5.7	5.5	5.9	10.2	9.0	9.6	2.9	3.0	3.2	5.5	5.0	4.8
Arizona	37.0	38.9	37.9	10.0	9.2	7.9	25.1	27.6	25.8	6.9	6.6	5.8
Arkansas	35.7	36.6	38.4	15.3	14.7	15.1	16.8	16.0	15.4	6.9	6.5	6.3
California ³	236.7	199.6	194.1	7.9	6.3	5.9	128.0	NA	NA	4.3	NA	NA
Colorado	31.5	34.3	31.4	9.8	9.2	7.7	18.4	NA	NA	5.5	NA	NA
Connecticut	27.8	22.6	19.9	7.9	6.7	6.1	10.3	10.6	9.6	3.2	2.9	3.2
Delaware	5.6	5.4	5.0	8.4	7.5	6.7	3.0	3.7	3.4	4.4	5.1	4.9
District of Columbia	4.7	3.5	2.4	8.2	6.4	4.6	2.7	1.9	1.1	4.5	3.4	3.6
Florida	142.3	144.3	139.5	10.9	10.2	9.2	81.7	79.5	80.1	6.3	5.6	5.3
Georgia	64.4	61.5	59.8	10.3	8.5	7.7	35.7	37.2	35.8	5.5	5.2	4.8
Hawaii	18.1	18.8	20.8	16.4	15.8	17.5	5.2	5.5	4.8	4.6	4.6	4.6
Idaho	15.0	15.5	15.5	13.9	13.3	12.4	6.6	6.8	7.0	6.5	5.8	5.4
Illinois	97.1	83.2	84.5	8.8	7.0	7.0	44.3	38.8	40.5	3.8	3.3	3.2
Indiana	54.3	50.4	34.6	9.6	8.7	5.8	NA	NA	NA	NA	NA	NA
Iowa	24.8	22.0	23.5	9.0	7.8	8.2	11.1	10.5	9.5	3.9	3.7	3.7
Kansas	23.4	22.1	20.9	9.2	8.6	7.9	12.6	10.7	10.7	5.0	4.2	4.0
Kentucky	51.3	47.6	44.3	13.5	12.3	11.2	21.8	22.9	22.4	5.8	5.9	5.8
Louisiana	41.2	40.8	42.2	9.6	9.4	9.6	NA	NA	NA	NA	NA	NA
Maine	11.8	10.8	10.5	9.7	8.7	8.4	5.3	5.5	5.1	4.3	4.4	4.4
Maryland	46.1	42.8	37.5	9.7	8.5	7.3	16.1	15.0	16.4	3.4	3.0	2.9
Massachusetts	47.8	43.6	39.2	7.9	7.2	6.4	16.8	13.5	16.5	2.8	2.2	2.2
Michigan	76.1	71.0	66.1	8.2	7.4	6.7	40.2	39.9	38.9	4.3	4.2	4.0
Minnesota	33.7	32.8	32.2	7.7	7.1	6.7	15.4	15.8	15.3	3.5	3.4	3.3
Mississippi	24.3	21.5	20.6	9.4	8.0	7.4	14.4	13.1	13.0	5.5	4.8	4.7
Missouri	49.3	44.9	43.8	9.6	8.4	8.0	26.4	26.8	25.8	5.1	5.0	4.9
Montana	7.0	6.6	6.4	8.6	7.6	7.2	4.1	4.2	3.4	5.1	4.8	4.7
Nebraska	12.5	12.1	12.3	8.0	7.4	7.4	6.5	6.3	6.4	4.0	3.8	3.8
Nevada	123.4	134.8	143.9	99.0	88.1	79.5	13.3	12.4	14.8	11.4	8.1	6.8
New Hampshire	10.6	9.6	7.3	9.5	8.4	6.1	5.3	4.9	7.0	4.7	4.2	4.1
New Jersey	58.0	52.4	48.4	7.6	6.7	5.9	23.6	24.3	25.3	3.0	3.1	3.0
New Mexico	13.2	15.1	13.4	8.8	9.0	7.7	7.7	11.3	8.0	4.9	6.7	6.5
New York	169.3	147.4	115.9	8.6	8.1	6.4	57.9	56.0	45.8	3.2	3.1	3.1
North Carolina	52.1	61.6	63.8	7.8	8.6	8.3	34.0	37.0	36.8	5.1	5.1	4.8
North Dakota	4.8	4.6	4.2	7.5	7.2	6.6	2.3	2.2	2.1	3.6	3.4	3.5
Ohio	95.8	90.1	85.6	9.0	8.1	7.6	51.0	48.7	46.0	4.7	4.4	4.3
Oklahoma	33.2	28.5	25.9	10.6	8.7	7.7	24.9	21.8	20.0	7.7	6.7	6.5
Oregon	25.2	25.7	26.0	8.9	8.2	7.9	15.9	15.0	15.2	5.5	4.8	4.5
Pennsylvania	86.8	75.8	74.2	7.1	6.3	6.2	40.1	39.4	38.5	3.3	3.3	3.3
Rhode Island	8.1	7.4	7.5	8.1	7.5	7.6	3.8	3.7	3.2	3.7	3.7	3.7
South Carolina	55.8	44.6	41.5	15.9	12.1	10.7	16.1	14.8	14.6	4.5	4.0	3.8
South Dakota	7.7	7.3	6.7	11.1	10.0	9.2	2.6	2.9	2.6	3.7	4.0	3.9
Tennessee	66.6	82.3	81.2	13.9	15.7	14.8	32.3	33.1	34.5	6.5	6.3	6.0
Texas	182.8	188.5	188.9	10.5	10.1	9.4	94.0	99.9	NA	5.5	5.3	5.0
Utah	19.0	21.6	21.5	11.2	11.1	10.1	8.8	8.9	8.8	5.1	4.6	4.2
Vermont	6.1	6.1	5.9	10.9	10.3	9.9	2.6	2.8	2.6	4.5	4.8	4.7
Virginia	71.3	67.9	64.3	11.4	10.3	9.4	27.3	28.9	30.0	4.4	4.4	4.2
Washington	48.6	42.0	41.2	9.5	7.7	7.2	28.8	29.7	28.8	5.9	5.5	5.2
West Virginia	13.2	11.2	11.7	7.2	6.1	6.5	9.7	9.4	9.3	5.3	5.1	5.2
Wisconsin	41.2	36.3	35.1	7.9	7.1	6.7	17.8	17.5	17.7	3.6	3.4	3.3
Wyoming	4.8	5.2	4.7	10.7	10.7	9.7	3.1	3.2	2.8	6.6	6.7	6.7

NA Not available.

SOURCE: *Statistical Abstract of the United States, 2001*; United States National Center for Health Statistics, *Vital Statistics of the United States*, annual; and *National Vital Statistics Reports (NVSR)* (formerly *Monthly Vital Statistics Report*).

1 Data are counts of marriages performed, except as noted.

2 Based on total population residing in area; population enumerated as of April 1 for 1980; estimated as of July 1 for all other years.

3 Marriage data include nonlicensed marriages registered.

TABLE A-4
Resident Population¹
New York State by County — 1910-2000
(thousands)

County	1910	1920	1930	1940	1950	1960	1970	1980(a)	1990(b)	2000
New York State	9,113.6	10,385.2	12,588.1	13,479.1	14,830.2	16,782.3	18,241.4	17,558.2	17,990.8	18,976.5
New York City	4,766.9	5,620.0	6,930.4	7,455.0	7,892.0	7,782.0	7,895.6	7,071.6	7,322.6	8,008.3
Bronx	431.0	732.0	1,265.3	1,394.7	1,451.3	1,424.8	1,471.7	1,169.0	1,203.8	1,332.7
Kings	1,634.4	2,018.4	2,560.4	2,698.3	2,738.2	2,627.3	2,602.0	2,231.0	2,300.7	2,465.3
New York	2,331.5	2,284.1	1,867.3	1,889.9	1,960.1	1,698.3	1,539.2	1,428.3	1,487.5	1,537.2
Queens	284.0	469.0	1,079.1	1,297.6	1,550.8	1,809.6	1,987.2	1,891.3	1,951.6	2,229.4
Richmond	86.0	116.5	158.3	174.4	191.6	222.0	295.4	352.0	379.0	443.7
Rest of State	4,346.7	4,765.2	5,657.7	6,024.1	6,938.2	9,000.3	10,345.8	10,486.4	10,668.2	10,968.2
Albany	173.7	186.1	212.0	221.3	239.4	272.9	286.7	285.9	292.8	294.6
Allegany	41.4	36.8	38.0	39.7	43.8	44.0	46.5	51.7	50.5	49.9
Broome	78.8	113.6	147.0	165.7	184.7	212.7	221.8	213.6	212.2	200.5
Cattaraugus	65.9	71.3	72.4	72.7	77.9	80.2	81.7	85.7	84.2	84.0
Cayuga	67.1	65.2	64.8	65.5	70.1	73.9	77.4	79.9	82.3	82.0
Chautauqua	105.1	115.3	126.5	123.6	135.2	145.4	147.3	146.9	141.9	139.8
Chemung	54.7	65.9	74.7	73.7	86.8	98.7	101.5	97.7	95.2	91.1
Chenango	35.6	35.0	34.7	36.5	39.1	43.2	46.4	49.3	51.8	51.4
Clinton	48.3	43.9	46.7	54.0	53.6	72.7	72.9	80.8	86.0	79.9
Columbia	43.7	38.9	41.6	41.5	43.2	47.3	51.5	59.5	63.0	63.1
Cortland	29.2	29.6	31.7	33.7	37.2	41.1	45.9	48.8	49.0	48.6
Delaware	45.6	42.8	41.2	41.0	44.4	43.5	44.7	46.8	47.2	48.1
Dutchess	87.7	91.7	105.5	120.5	136.8	176.0	222.3	245.1	259.5	280.2
Erie	529.0	634.7	762.4	798.4	899.2	1,064.7	1,113.5	1,015.5	968.6	950.3
Essex	33.5	31.9	34.0	34.2	35.1	35.3	34.6	36.2	37.2	38.9
Franklin	45.7	43.5	45.7	44.3	44.8	44.7	43.9	44.9	46.5	51.1
Fulton	44.5	44.9	46.6	48.6	51.0	51.3	52.6	55.2	54.2	55.1
Genesee	37.6	38.0	44.5	44.5	47.6	54.0	58.7	59.4	60.1	60.4
Greene	30.2	25.8	25.8	27.9	28.7	31.4	33.1	40.9	44.7	48.2
Hamilton	4.4	4.0	3.9	4.2	4.1	4.3	4.7	5.0	5.3	5.4
Herkimer	56.4	65.0	64.0	59.5	61.4	66.4	67.4	66.7	65.8	64.4
Jefferson	80.4	82.2	83.6	84.0	85.5	87.8	88.5	88.2	110.9	111.7
Lewis	24.8	23.7	23.4	22.8	22.5	23.2	23.6	25.0	26.8	26.9
Livingston	38.0	36.8	37.6	38.5	40.3	44.1	54.0	57.0	62.4	64.3
Madison	39.3	39.5	39.8	39.6	46.2	54.6	62.9	65.1	69.2	69.4
Monroe	283.2	352.0	423.9	438.2	487.6	586.4	711.9	702.2	714.0	735.3
Montgomery	57.6	57.9	60.1	59.1	59.6	57.2	55.9	53.4	52.0	49.7
Nassau	83.9	126.1	303.1	406.7	672.8	1,300.2	1,428.8	1,321.6	1,287.4	1,334.5
Niagara	92.0	118.7	149.3	160.1	190.0	242.3	235.7	227.4	220.8	219.8
Oneida	154.2	182.8	198.8	203.6	222.9	264.4	273.1	253.5	250.8	235.5
Onondaga	200.3	241.5	291.6	295.1	341.7	423.0	472.8	463.9	469.0	458.3
Ontario	52.3	52.7	54.3	55.3	60.2	68.1	78.8	88.9	95.1	100.2
Orange	116.0	119.8	130.4	140.1	152.3	183.7	221.7	259.6	307.6	341.4
Orleans	32.0	28.6	28.8	27.8	29.8	34.2	37.3	38.5	41.8	44.2
Oswego	71.7	71.0	69.6	71.3	77.2	86.1	100.9	113.9	121.8	122.4
Otsego	47.2	46.2	46.7	46.1	50.8	51.9	56.2	59.1	60.5	61.7
Putnam	14.7	10.8	13.7	16.6	20.3	31.7	56.7	77.2	83.9	95.7
Rensselaer	122.3	113.1	119.8	121.8	132.6	142.6	152.5	151.9	154.4	152.5
Rockland	46.9	45.5	59.6	74.3	89.3	136.8	229.9	259.5	265.5	286.8
St. Lawrence	89.0	88.1	91.0	91.1	98.9	111.2	112.3	114.3	112.0	111.9
Saratoga	61.9	60.0	63.3	65.6	74.9	89.1	121.8	153.8	181.3	200.6
Schenectady	88.2	109.4	125.0	122.5	142.5	152.9	161.1	149.9	149.3	146.6
Schoharie	23.9	21.3	19.7	20.8	22.7	22.6	24.8	29.7	31.9	31.6
Schuyler	14.0	13.1	12.9	13.0	14.2	15.0	16.7	17.7	18.7	19.2
Seneca	27.0	24.7	25.0	25.7	29.3	32.0	35.1	33.7	33.7	33.3
Steuben	83.4	80.6	82.7	84.9	91.4	97.7	99.5	99.2	99.1	98.7
Suffolk	96.1	110.2	161.1	197.4	276.1	666.8	1,127.0	1,284.2	1,321.8	1,419.4
Sullivan	33.8	33.2	35.3	37.9	40.7	45.3	52.6	65.2	69.3	74.0
Tioga	25.6	24.2	25.5	27.1	30.2	37.8	46.5	49.8	52.3	51.8
Tompkins	33.6	35.3	41.5	42.3	59.1	66.2	77.1	87.1	94.1	96.5
Ulster	91.8	75.0	80.2	87.0	92.6	118.8	141.2	158.2	165.3	177.7
Warren	32.2	31.7	34.2	36.0	39.2	44.0	49.4	54.8	59.2	63.3
Washington	47.8	44.9	46.5	46.7	47.1	48.5	52.7	54.8	59.3	61.0
Wayne	50.2	48.8	50.0	52.7	57.3	68.0	79.4	84.6	89.1	93.8
Westchester	283.1	344.4	520.9	573.6	625.8	808.9	894.4	866.6	874.9	923.5
Wyoming	31.9	30.3	28.8	31.4	32.8	34.8	37.7	39.9	42.5	43.4
Yates	18.6	16.6	16.8	16.4	17.6	18.6	19.8	21.5	22.8	24.6

NOTE: The data for New York City and its five counties are as their boundaries were constituted in 1960, but for the other counties they are as constituted at the time of each census. The principal boundary changes since 1900 include an exchange of territory between Hamilton and Essex in 1915; annexation of part of Queens by Nassau in 1922; and an exchange between Queens and Nassau in 1945.

a Reflects corrections through March 1, 1986.

b Reflects corrections through December 1997.

1 Includes residents in institutions.

SOURCE: U.S. Bureau of the Census, 2000 Census of Population and Housing; material compiled by Empire State Development, State Data Center.

TABLE A-5
Resident Population, Rank, Land Area and Density
New York State by County — 1990 and 2000

County	Population ¹		Change from 1990 to 2000(b)		Rank ²	Land Area ³ (square miles)	Density ⁴
	April 1, 1990(a)	April 1, 2000	Percent				
New York State	17,990,778	18,976,457	5.50%		X	47,214	401.9
New York City	7,322,564	8,008,278	9.40		X	303	26,430.0
Bronx	1,203,789	1,332,650	10.70		5	42	31,729.8
Kings	2,300,664	2,465,326	7.20		14	71	34,722.9
New York	1,487,536	1,537,195	3.30		23	23	66,834.6
Queens	1,951,598	2,229,379	14.20		2	109	20,453.0
Richmond	378,977	443,728	17.10		1	58	7,650.5
Rest of State	10,668,214	10,968,179	2.81		X	46,908	233.8
Albany	292,793	294,565	0.60		35	523	563.2
Allegany	50,470	49,927	-1.10		50	1,030	48.5
Broome	212,160	200,536	-5.50		60	707	283.6
Cattaraugus	84,234	83,955	-0.30		42	1,310	64.1
Cayuga	82,313	81,963	-0.40		43	693	118.3
Chautauqua	141,895	139,750	-1.50		53	1,062	131.6
Chemung	95,195	91,070	-4.30		58	408	223.2
Chenango	51,768	51,401	-0.70		46	894	57.5
Clinton	85,969	79,894	-7.10		62	1,039	76.9
Columbia	62,982	63,094	0.20		39	636	99.2
Cortland	48,963	48,599	-0.70		47	500	97.2
Delaware	47,225	48,055	1.80		32	1,446	33.2
Dutchess	259,462	280,150	8.00		8	802	349.3
Erie	968,584	950,265	-1.90		55	1,044	910.2
Essex	37,152	38,851	4.60		21	1,797	21.6
Franklin	46,540	51,134	9.90		7	1,631	31.4
Fulton	54,191	55,073	1.60		33	496	111.0
Genesee	60,060	60,370	0.05		40	494	122.2
Greene	44,739	48,195	7.70		11	648	74.4
Hamilton	5,279	5,379	1.90		30	1,720	3.1
Herkimer	65,809	64,427	-2.10		56	1,411	45.7
Jefferson	110,943	111,738	0.70		34	1,272	87.8
Lewis	26,796	26,944	0.60		36	1,275	21.1
Livingston	62,372	64,328	3.10		24	632	101.8
Madison	69,166	69,441	0.40		38	656	105.9
Monroe	713,968	735,343	3.00		25	659	1,115.8
Montgomery	51,981	49,708	-4.40		59	405	122.7
Nassau	1,287,444	1,334,544	3.70		22	287	4,650.0
Niagara	220,756	219,846	-0.40		44	523	420.4
Oneida	250,836	235,469	-6.10		61	1,213	194.1
Onondaga	468,973	458,336	-2.30		57	780	587.6
Ontario	95,101	100,224	5.40		19	644	155.6
Orange	307,647	341,367	11.00		4	816	418.3
Orleans	41,846	44,171	5.60		17	391	113.0
Oswego	121,785	122,377	0.50		37	953	128.4
Otsego	60,517	61,676	1.90		31	1,003	61.5
Putnam	83,941	95,745	14.10		3	231	414.5
Rensselaer	154,429	152,538	-1.20		52	654	233.2
Rockland	265,475	286,753	8.00		9	174	1,648.0
St. Lawrence	111,974	111,931	—		41	2,686	41.7
Saratoga	181,276	200,635	10.70		6	812	247.1
Schenectady	149,285	146,555	-1.80		54	206	711.4
Schoharie	31,859	31,582	-0.90		48	622	50.8
Schuyler	18,662	19,224	3.00		26	329	58.4
Seneca	33,683	33,342	-1.00		49	325	102.6
Steuben	99,088	98,726	-0.40		45	1,393	70.9
Suffolk	1,321,768	1,419,369	7.40		13	912	1,556.3
Sullivan	69,277	73,966	6.80		16	970	76.3
Tioga	52,337	51,784	-1.10		51	519	99.8
Tompkins	94,097	96,501	2.60		28	476	202.7
Ulster	165,304	177,749	7.50		12	1,126	157.9
Warren	59,209	63,303	6.90		15	870	72.8
Washington	59,330	61,042	2.90		27	835	73.1
Wayne	89,123	93,765	5.20		20	604	155.2
Westchester	874,866	923,459	5.60		18	433	2,132.7
Wyoming	42,507	43,424	2.20		29	593	73.2
Yates	22,810	24,621	7.90		10	338	72.8

X Not applicable.

— Represents zero.

a Reflects corrections through December 1999.

b As of April 1, 2000.

1 Includes residents in institutions.

2 Based on 1990 to 2000 percent change.

3 Includes dry land and land temporarily or partially covered by water; for example: marshland, swamps; streams and canals less than 1/8 mile wide; and lakes, reservoirs and ponds less than 40 acres in area.

4 April 1, 2000 population per square mile.

SOURCE: U.S. Bureau of the Census, 2000 Census of Population and Housing; material compiled by Empire State Development, State Data Center.

TABLE A-6
Resident Population¹, Total and Nonwhite
New York State by County — 1970, 1980, 1990 and 2000

State	1970		1980		1990(a)		2000	
	Total	Nonwhite	Total	Nonwhite	Total	Nonwhite	Total	Nonwhite ²
United States	203,211,926	25,462,951	226,545,805	37,510,793	248,718,291	49,032,221	281,421,906	69,961,644
New York State	18,241,391	2,402,816	17,558,165	3,597,204	17,990,778	4,605,523	18,976,457	6,082,768
New York City	7,895,563	1,846,021	7,071,639	2,777,564	7,322,564	3,495,476	8,008,278	4,431,893
Bronx	1,471,701	390,842	1,168,972	614,926	1,203,789	773,712	1,332,650	934,647
Kings	2,602,012	696,224	2,231,028	981,450	2,300,664	1,222,115	2,465,326	1,449,598
New York	1,539,233	449,931	1,428,285	587,081	1,487,536	620,309	1,537,195	701,585
Queens	1,987,174	291,185	1,891,325	555,520	1,951,598	822,406	2,229,379	1,246,654
Richmond	295,443	17,839	352,029	38,587	378,977	56,934	443,728	99,409
Rest of State	10,345,828	556,795	10,486,526	819,640	10,668,214	1,110,047	10,968,179	1,650,875
Albany	286,742	16,797	285,909	23,130	292,793	32,197	294,565	49,505
Allegany	46,458	251	51,742	532	50,470	800	49,927	1,483
Broome	221,815	3,116	213,648	5,857	212,160	9,211	200,536	17,383
Cattaraugus	81,666	1,952	85,697	2,603	84,234	3,143	83,955	4,511
Cayuga	77,439	1,911	79,894	2,737	82,313	3,993	81,963	5,462
Chautauqua	147,305	2,088	146,925	3,997	141,895	5,584	139,750	8,334
Chemung	101,537	3,609	97,656	5,020	95,195	6,825	91,070	8,230
Chenango	46,368	358	49,344	525	51,768	792	51,401	1,210
Clinton	72,934	2,722	80,750	3,759	85,969	5,374	79,894	5,332
Columbia	51,519	1,925	59,487	2,449	62,982	3,093	63,094	4,989
Cortland	45,894	243	48,820	687	48,963	831	48,599	1,484
Delaware	44,718	404	46,824	618	47,225	918	48,055	1,709
Dutchess	222,295	16,093	245,055	23,222	259,462	30,268	280,150	45,765
Erie	1,113,491	106,648	1,015,472	122,277	968,584	136,681	950,265	169,323
Essex	34,631	145	36,176	319	37,152	1,470	38,851	2,003
Franklin	43,931	1,764	44,929	2,289	46,540	4,643	51,134	8,164
Fulton	52,637	487	55,153	784	54,191	1,070	55,073	2,210
Genesee	58,722	1,693	59,400	1,986	60,060	2,123	60,370	3,203
Greene	33,136	1,018	40,861	1,602	44,739	3,136	48,195	4,455
Hamilton	4,714	11	5,034	23	5,279	32	5,379	122
Herkimer	67,407	172	66,714	387	65,809	524	64,427	1,396
Jefferson	88,508	434	88,151	833	110,943	9,786	111,738	12,620
Lewis	23,644	30	25,035	117	26,796	326	26,944	493
Livingston	54,041	1,250	57,006	1,119	62,372	2,389	64,328	3,834
Madison	62,864	565	65,150	914	69,166	1,685	69,441	2,435
Monroe	711,917	56,096	702,238	88,713	713,968	113,640	735,343	153,382
Montgomery	55,883	276	53,439	1,015	51,981	1,808	49,708	2,548
Nassau	1,428,838	72,326	1,321,582	117,374	1,287,444	172,325	1,334,544	276,259
Niagara	235,720	11,776	227,354	14,481	220,756	15,448	219,846	20,442
Oneida	273,070	8,404	253,466	10,444	250,836	18,375	235,469	23,055
Onondaga	472,835	26,776	463,920	39,134	468,973	50,440	458,336	69,781
Ontario	78,849	1,613	88,909	2,280	95,101	2,828	100,224	4,968
Orange	221,657	15,306	259,603	22,244	307,647	34,047	341,367	55,646
Orleans	37,305	2,068	38,496	2,473	41,846	3,558	44,171	4,804
Oswego	100,897	548	113,901	1,298	121,785	1,875	122,377	3,459
Otsego	56,181	438	59,075	792	60,517	1,406	61,676	2,593
Putnam	56,696	357	77,193	1,102	83,941	2,114	95,745	5,869
Rensselaer	152,510	4,300	151,966	5,753	154,429	8,232	152,538	13,536
Rockland	229,903	14,278	259,530	26,864	265,475	42,617	286,753	66,215
St. Lawrence	112,309	600	114,347	1,257	111,974	3,704	111,931	6,149
Saratoga	121,764	1,321	153,759	2,482	181,276	4,373	200,635	8,056
Schenectady	161,078	4,203	149,946	6,507	149,285	9,442	146,555	17,924
Schoharie	24,750	183	29,710	463	31,859	763	31,582	1,068
Schuyler	16,737	134	17,686	178	18,662	309	19,224	676
Seneca	35,083	536	33,733	620	33,683	952	33,342	1,660
Steuben	99,546	1,076	99,217	1,582	99,088	2,049	98,726	3,528
Suffolk	1,127,030	58,521	1,284,231	99,122	1,321,768	131,453	1,419,369	218,614
Sullivan	52,580	3,861	65,155	6,084	69,277	8,029	73,966	10,863
Tioga	46,513	437	49,812	620	52,337	839	51,784	1,283
Tompkins	77,064	3,045	87,085	5,630	94,097	9,223	96,501	13,994
Ulster	141,241	5,890	158,158	9,524	165,304	12,174	177,749	19,707
Warren	49,402	327	54,854	511	59,209	757	63,303	1,598
Washington	52,725	819	54,795	1,366	59,330	2,625	61,042	3,069
Wayne	79,404	2,733	84,581	3,546	89,123	4,109	93,765	5,811
Westchester	894,406	91,382	866,599	136,768	874,866	180,558	923,459	264,601
Wyoming	37,688	1,254	39,895	1,396	42,507	2,772	43,424	3,544
Yates	19,831	225	21,459	231	22,810	309	24,621	518

a Reflects corrections through December 1997.

1 Includes residents in institutions.

2 The 2000 Census provided for a multi-race definition which is not comparable to 1990 and previous Census data. The 2000 Nonwhite

population included persons who indicated any combination of Non-white racial identification.

SOURCE: U.S. Bureau of the Census, 2000 Census of Population and Housing; material compiled by Empire State Development, State Data Center.

TABLE A-7
Resident Population¹ by Race and Hispanic Origin
New York State by City — 1990 and 2000

		- - - 2000(a) - - -								
Population Rank	City	1990(a)	Total ¹	Non-Hispanic					Native Hawaiian and Other Pacific Islander	Some Other Race
				White	Black/African American	American Indian and Alaska Native ²	Asian			
1	New York	7,322,564	8,008,278	2,801,267	1,962,154	17,321	780,229	2,829	58,775	
2	Buffalo	328,175	292,648	151,450	107,066	2,010	4,045	71	474	
3	Rochester	230,356	219,773	97,395	82,267	809	4,867	61	474	
4	Yonkers	188,082	196,086	99,346	30,164	362	9,290	53	842	
5	Syracuse	163,860	147,306	91,928	36,246	1,538	4,929	54	350	
6	Albany	100,031	95,658	58,459	26,042	233	3,089	27	217	
7	New Rochelle	67,265	72,182	40,272	13,389	64	2,304	22	280	
8	Schenectady	65,566	61,821	46,069	8,651	204	1,222	20	210	
9	Utica	68,637	60,651	46,389	7,548	154	1,331	27	130	
10	Niagara Falls	61,840	55,593	41,843	10,291	873	385	18	71	
11	White Plains	48,718	53,077	28,743	8,138	70	2,371	19	214	
12	Troy	54,269	49,170	38,711	5,389	112	1,708	10	155	
13	Binghamton	53,008	47,380	38,717	3,765	104	1,569	13	113	
14	Long Beach	33,510	35,462	27,328	2,071	62	814	26	171	
15	Rome	44,350	34,950	29,872	2,495	82	298	6	58	
16	North Tonawanda	34,989	33,262	32,294	96	110	177	2	23	
17	Jamestown	34,681	31,730	28,235	989	191	138	13	57	
18	Elmira	33,724	30,940	25,002	3,935	103	150	9	68	
19	Poughkeepsie	28,844	29,871	14,706	10,354	71	480	11	95	
20	Ithaca	29,541	29,287	20,893	1,854	99	3,981	15	80	
21	Auburn	31,258	28,574	24,971	2,113	74	160	5	56	
22	Newburgh	26,454	28,259	7,969	8,961	80	202	3	42	
23	Watertown	29,429	26,705	23,438	1,260	129	306	30	45	
24	Glen Cove	24,149	26,622	18,144	1,614	25	1,082	7	45	
25	Saratoga Springs	25,001	26,186	24,252	777	60	269	7	31	
26	Kingston	23,095	23,456	18,076	2,820	46	356	1	52	
27	Peekskill	19,536	22,441	10,776	5,483	56	529	5	74	
28	Lockport	24,426	22,279	20,018	1,265	98	104	2	22	
29	Lackawanna	20,585	19,064	15,546	1,743	76	59	1	44	
30	Plattsburgh	21,255	18,816	17,334	437	91	278	7	42	
31	Cortland	19,801	18,740	17,737	278	46	106	3	23	
32	Amsterdam	20,714	18,355	14,797	294	28	129	4	9	
33	Oswego	19,195	17,954	16,888	167	49	147	—	5	
34	Batavia	16,310	16,256	14,517	827	72	141	4	42	
35	Tonawanda	17,284	16,136	15,726	59	73	63	1	1	
36	Cohoes	16,825	15,521	14,582	313	20	106	4	19	
37	Gloversville	16,656	15,413	14,557	275	28	92	3	15	
38	Olean	16,946	15,347	14,211	501	65	135	4	29	
39	Rye	14,936	14,955	12,907	181	6	964	1	29	
40	Mount Vernon	67,153	68,381	16,677	39,889	160	1,433	36	663	
41	Glens Falls	15,023	14,354	13,736	174	22	58	2	10	
42	Beacon	13,243	13,808	8,377	2,556	31	175	—	26	
43	Middletown	24,160	25,388	14,423	3,350	99	423	3	91	
44	Geneva	14,143	13,617	10,662	1,261	27	157	5	26	
45	Oneonta	13,954	13,292	11,904	492	21	182	11	19	
46	Dunkirk	13,989	13,131	9,710	586	58	30	4	5	
47	Ogdensburg	13,521	12,364	10,168	1,161	94	81	7	11	
48	Fulton	12,929	11,855	11,370	78	34	39	3	15	
49	Canandaigua	10,725	11,264	10,745	170	22	74	6	11	
50	Oneida	10,850	10,987	10,510	85	149	51	2	4	
51	Corning	11,938	10,842	10,124	305	37	160	1	10	
52	Watervliet	11,061	10,207	9,197	355	13	124	8	26	
53	Hornell	9,877	9,019	8,558	215	18	51	4	3	
54	Port Jervis	9,060	8,860	7,589	333	39	57	1	20	
55	Johnstown	9,058	8,511	8,175	52	20	83	3	9	
56	Rensselaer	8,255	7,761	6,821	536	18	85	1	9	
57	Hudson	8,034	7,524	4,646	1,752	17	209	1	17	
58	Norwich	7,613	7,355	7,071	102	19	51	—	6	
59	Salamanca	6,566	6,097	5,114	37	713	16	5	—	
60	Little Falls	5,829	5,188	5,057	15	17	30	—	1	
61	Mechanicville	5,249	5,019	4,881	18	5	33	—	1	
62	Sherrill	2,864	3,147	3,066	7	13	19	—	—	

— Represents zero.

a As of April 1.

1 Includes residents in institutions. Total population is equal to the sum of all Non-Hispanic race categories and the Hispanic Origin population.

2 Includes Eskimos and Aleutian Islanders.

SOURCE: U.S. Bureau of the Census, 2000 Census of Population and Housing; material compiled by Empire State Development, State Data Center.

TABLE A-8
Population by Race and Hispanic Origin
New York State by County — 2000

County	Total ¹	White	Black/African American	American Indian and Alaska Native ²	Asian	Native Hawaiian and other Pacific Islander	Some Other Race	Two or More Races	Hispanic Origin ³
United States	281,421,906	211,460,626	34,658,190	2,475,956	10,242,998	398,835	15,359,073	6,826,228	35,305,818
New York State	18,976,457	12,893,689	3,014,385	82,461	1,044,976	8,818	1,341,946	590,182	2,867,583
New York City	8,008,278	3,576,385	2,129,762	41,289	787,047	5,430	1,074,406	393,959	2,160,554
Bronx	1,332,650	398,003	475,007	11,371	40,120	1,383	329,724	77,042	644,705
Kings	2,465,326	1,015,728	898,350	10,117	185,818	1,465	248,557	105,291	487,878
New York	1,537,195	835,610	267,302	7,617	144,538	1,069	217,383	63,676	417,816
Queens	2,229,379	982,725	446,189	11,077	391,500	1,331	260,387	136,170	556,605
Richmond	443,728	344,319	42,914	1,107	25,071	182	18,355	11,780	53,550
Rest of State	10,968,179	9,317,304	884,623	41,172	257,929	3,388	267,540	196,223	707,029
Albany	294,565	245,060	32,624	605	8,090	84	3,102	5,000	9,079
Allegany	49,927	48,444	361	139	358	2	183	440	454
Broome	200,536	183,153	6,575	384	5,585	53	1,593	3,193	3,986
Cattaraugus	83,955	79,444	890	2,181	386	16	191	847	791
Cayuga	81,963	76,501	3,272	256	348	20	718	848	1,611
Chautauqua	139,750	131,416	3,051	598	502	40	2,418	1,725	5,901
Chemung	91,070	82,840	5,303	210	709	16	681	1,311	1,609
Chenango	51,401	50,191	422	141	146	11	112	378	548
Clinton	79,894	74,562	2,863	291	537	17	878	746	1,964
Columbia	63,094	58,105	2,850	132	507	20	568	912	1,598
Cortland	48,599	47,115	416	133	201	5	154	575	565
Delaware	48,055	46,346	568	149	257	6	254	475	983
Dutchess	280,150	234,385	26,097	609	7,048	88	6,626	5,297	18,060
Erie	950,265	780,942	123,529	5,755	13,835	223	13,499	12,482	31,054
Essex	38,851	36,848	1,092	122	160	26	267	336	851
Franklin	51,134	42,970	3,389	3,171	194	—	1,056	354	2,053
Fulton	55,073	52,863	992	105	293	9	308	503	884
Genesee	60,370	57,167	1,284	470	292	14	430	713	904
Greene	48,195	43,740	2,664	135	260	8	734	654	2,075
Hamilton	5,379	5,257	24	14	8	3	36	37	57
Herkimer	64,427	63,031	329	139	263	11	113	541	580
Jefferson	111,738	99,118	6,517	589	1,027	156	2,296	2,035	4,677
Lewis	26,944	26,451	106	76	63	14	76	158	172
Livingston	64,328	60,494	1,938	172	492	20	545	667	1,459
Madison	69,441	67,006	916	358	387	10	184	580	734
Monroe	735,343	581,961	101,078	1,950	17,922	220	17,925	14,287	39,065
Montgomery	49,708	47,160	572	124	263	6	952	631	3,433
Nassau	1,334,544	1,058,285	134,673	2,112	63,140	400	47,638	28,296	133,282
Niagara	219,846	199,404	13,520	2,069	1,267	51	876	2,659	2,913
Oneida	235,469	212,414	13,521	549	2,722	55	2,625	3,583	7,545
Onondaga	458,336	388,555	43,011	3,945	9,569	147	4,076	9,033	11,175
Ontario	100,224	95,256	2,068	223	691	20	703	1,263	2,149
Orange	341,367	285,721	27,601	1,205	5,157	123	13,962	7,598	39,738
Orleans	44,171	39,367	3,230	203	142	12	682	535	1,719
Oswego	122,377	118,918	717	498	508	17	582	1,137	1,592
Otsego	61,676	59,083	1,079	141	390	31	306	646	1,171
Putnam	95,745	89,876	1,562	137	1,190	24	1,596	1,360	5,976
Rensselaer	152,538	139,002	7,147	347	2,606	31	1,360	2,045	3,225
Rockland	286,753	220,538	31,472	676	15,826	205	10,838	7,198	29,182
St. Lawrence	111,931	105,782	2,664	977	800	32	773	903	2,008
Saratoga	200,635	192,579	2,725	361	2,077	44	846	2,003	2,834
Schenectady	146,555	128,631	9,953	341	2,888	43	1,769	2,930	4,639
Schoharie	31,582	30,514	403	96	120	7	149	293	588
Schuyler	19,224	18,548	279	77	56	5	69	190	235
Seneca	33,342	31,682	758	83	227	5	222	365	659
Steuben	98,726	95,198	1,347	266	893	16	208	798	796
Suffolk	1,419,369	1,200,755	98,553	3,807	34,711	484	51,875	29,184	149,411
Sullivan	73,966	63,103	6,292	197	825	29	2,139	1,381	6,839
Tioga	51,784	50,501	282	112	296	7	108	478	509
Tompkins	96,501	82,507	3,508	275	6,943	36	1,052	2,180	2,968
Ulster	177,749	158,042	9,646	472	2,199	51	3,826	3,513	10,941
Warren	63,303	61,705	395	130	347	7	145	574	663
Washington	61,042	57,973	1,785	125	172	9	510	468	1,232
Wayne	93,765	87,954	3,044	245	437	14	819	1,252	2,263
Westchester	923,459	658,858	131,132	2,343	41,367	371	61,227	28,161	144,124
Wyoming	43,424	39,880	2,395	116	161	10	572	290	1,278
Yates	24,621	24,103	139	36	69	4	88	182	228

— Represents zero.

1 Includes residents in institutions.

2 Includes Eskimos and Aleutian Islanders.

3 Hispanics are counted in the various racial categories.

SOURCE: U.S. Bureau of the Census, 2000 Census of Population and Housing; material compiled by Empire State Development, State Data Center.

TABLE A-9
Population¹, by Race and Hispanic Origin
New York State by Metropolitan Area² — 1990 and 2000

Metropolitan Statistical Area	Total		2000 Race							
	1990	2000	White Alone	Black or African American Alone	American Indian and Alaska Native Alone	Asian Alone	Native Hawaiian and Other Pacific Islander Alone	Some Other Race Alone	Two or More Races	Hispanic or Latino
New York State	17,990,778	18,976,457	12,893,689	3,014,385	82,461	1,044,976	8,818	1,341,946	590,182	2,867,583
All PMSAs/MSAs	16,386,115	17,473,058	11,504,307	2,963,124	72,443	1,028,016	8,306	1,325,578	571,284	2,822,788
Central Cities	8,619,917	9,313,976	4,424,735	2,464,018	49,193	814,614	5,991	1,124,383	433,285	2,267,600
Outside central cities	7,766,198	8,159,082	7,079,572	499,106	23,250	213,402	2,315	201,195	137,999	555,188
Albany-Schenectady-Troy, NY MSA	873,503	875,583	782,946	53,424	1,874	16,044	215	8,178	12,902	23,798
Albany city	100,031	94,301	60,383	26,915	301	3,116	34	2,060	2,849	5,349
Saratoga Springs city ³	NA	26,186	24,493	815	63	271	8	168	368	485
Schenectady city	65,566	61,821	47,460	9,132	222	1,239	24	1,559	2,185	3,632
Troy city	54,269	49,170	39,443	5,612	140	1,717	20	1,083	1,155	2,131
Outside central cities	653,637	644,105	611,167	10,950	1,148	9,701	129	3,308	6,345	12,201
Binghamton, NY MSA	264,497	252,320	233,654	6,857	496	5,881	60	1,701	3,671	4,495
Binghamton city	53,008	47,380	39,412	3,987	121	1,579	18	810	1,453	1,849
Outside central city	211,489	204,940	194,242	2,870	375	4,302	42	891	2,218	2,646
Buffalo-Niagara Falls, NY MSA	1,189,340	1,170,111	980,346	137,049	7,824	15,102	274	14,375	15,141	33,967
Buffalo city	328,175	292,648	159,300	108,951	2,250	4,093	120	10,755	7,179	22,076
Niagara Falls city	61,840	55,593	42,370	10,409	911	394	26	378	1,105	1,114
Outside central cities	799,325	821,870	778,676	17,689	4,663	10,615	128	3,242	6,857	10,777
Dutchess County, NY PMSA	259,462	280,150	234,385	26,097	609	7,048	88	6,626	5,297	18,060
Poughkeepsie city	28,844	29,871	15,785	10,666	117	485	14	1,579	1,225	3,177
Outside central city	230,618	250,279	218,600	15,431	492	6,563	74	5,047	4,072	14,883
Elmira, NY MSA	95,195	91,070	82,840	5,303	210	709	16	681	1,311	1,609
Elmira city	33,724	30,940	25,379	4,039	120	151	9	425	817	970
Outside central city	61,471	60,130	57,461	1,264	90	558	7	256	494	639
Glens Falls, NY MSA	118,539	124,345	119,678	2,180	255	519	16	655	1,042	1,895
Glens Falls city	15,023	14,354	13,857	186	22	61	2	48	178	199
Outside central city	103,516	109,991	105,821	1,994	233	458	14	607	864	1,696
Jamestown, NY MSA	141,895	139,750	131,416	3,051	598	502	40	2,418	1,725	5,901
Jamestown city	34,681	31,730	29,040	1,075	204	141	16	570	684	1,567
Outside central city	107,214	108,020	102,376	1,976	394	361	24	1,848	1,041	4,334
Nassau-Suffolk, NY PMSA	2,609,212	2,753,913	2,259,040	233,226	5,919	97,851	884	99,513	57,480	282,693
New York, NY PMSA	8,546,846	9,314,235	4,545,657	2,293,928	44,445	845,430	6,030	1,148,067	430,678	2,339,836
New York city	7,322,564	8,008,278	3,576,385	2,129,762	41,289	787,047	5,430	1,074,406	393,959	2,160,554
White Plains city ³	48,718	53,077	34,465	8,444	182	2,389	37	5,502	2,058	12,476
Outside central cities	1,175,564	1,252,880	934,807	155,722	2,974	55,994	563	68,159	34,661	166,806
Newburgh, NY-PA PMSA (part)	307,647	341,367	285,721	27,601	1,205	5,157	123	13,962	7,598	39,738
Newburgh city	26,454	28,259	11,962	9,314	201	215	16	5,119	1,432	10,257
Outside central city	281,193	313,108	273,759	18,287	1,004	4,942	107	8,843	6,166	29,481
Rochester, NY MSA	1,002,410	1,098,201	922,199	112,642	3,263	19,976	300	21,104	18,717	47,559
Rochester city	230,356	219,773	106,161	84,717	1,033	4,943	104	14,452	8,363	28,032
Outside central city	772,054	878,428	816,038	27,925	2,230	15,033	196	6,652	10,354	19,527
Syracuse, NY MSA	659,924	732,117	650,980	47,916	5,057	10,812	194	5,560	11,598	15,112
Auburn city ³	NA	28,574	25,307	2,170	84	162	6	403	442	806
Syracuse city	163,860	146,435	94,663	37,336	1,670	4,961	72	3,284	5,320	7,768
Outside central cities	496,064	557,108	531,010	8,410	3,303	5,689	116	1,873	5,836	6,538
Utica-Rome, NY MSA	316,645	299,896	275,445	13,850	688	2,985	66	2,738	4,124	8,125
Rome city	44,350	34,950	30,704	2,650	93	309	6	473	715	1,648
Utica city	68,637	60,636	48,166	7,838	170	1,341	29	1,309	1,798	3,510
Outside central cities	203,658	204,310	196,575	3,362	425	1,335	31	956	1,611	2,967
Outside PMSAs/MSAs	1,604,663	1,503,399	1,389,382	51,261	10,018	16,960	512	16,368	18,898	44,795

a Reflects corrections through December 1997.

b Reflects corrections through June 21, 2002, which are not included in the racial or Hispanic Origin counts.

1 Includes residents in institutions.

2 As defined in 2000. MSA means Metropolitan Statistical Area. PMSA means Primary Metropolitan Statistical Area.

3 Central Cities identified in the 2000 census but not in the 1990 census.

SOURCE: U.S. Bureau of the Census, 2000 and 1990 Census of Population and Housing; materials compiled by Empire State Development, State Data Center.

TABLE A-10
Population¹ by Age
New York State by County — 2000

County	0-4	5-14	15-19	20-34	35-54	55-64	65+
New York State	1,239,417	2,684,290	1,287,544	4,001,633	5,627,234	1,687,987	2,448,352
New York City	540,878	1,091,931	520,641	1,957,852	2,275,665	683,454	937,857
Bronx	109,732	227,583	101,208	308,810	349,031	102,338	133,948
Kings	182,599	372,543	177,281	572,931	675,800	201,514	282,658
New York	76,048	142,646	75,186	451,826	462,967	141,746	186,776
Queens	142,716	283,989	137,692	533,805	650,960	197,175	283,042
Richmond	29,783	65,170	29,274	90,480	136,907	40,681	51,433
Rest of State	698,539	1,592,359	766,903	2,043,781	3,351,569	1,004,533	1,510,495
Albany	16,649	38,376	22,227	62,030	87,714	24,975	42,594
Allegany	2,798	7,133	5,250	9,777	13,407	4,562	7,000
Broome	11,271	26,957	15,506	37,256	57,971	18,744	32,831
Cattaraugus	5,181	12,531	6,985	14,509	24,558	7,914	12,277
Cayuga	4,829	11,837	6,083	15,067	25,158	7,180	11,809
Chautauqua	8,082	19,740	11,360	25,115	40,036	13,045	22,372
Chemung	5,448	12,764	6,527	16,665	27,247	8,197	14,222
Chenango	3,054	7,885	3,775	8,213	15,506	5,314	7,654
Clinton	4,102	10,841	6,400	17,690	24,359	7,019	9,483
Columbia	3,357	8,871	4,361	9,601	19,626	6,925	10,353
Cortland	2,866	6,617	4,645	10,688	13,480	4,247	6,056
Delaware	2,469	6,413	3,770	7,102	13,736	5,637	8,928
Dutchess	17,463	41,212	20,655	52,467	89,372	25,291	33,690
Erie	57,837	133,721	64,219	176,609	280,560	86,061	151,258
Essex	1,957	5,215	2,487	6,952	12,063	3,950	6,227
Franklin	2,522	6,910	3,713	11,147	15,975	4,313	6,554
Fulton	3,129	7,798	4,034	9,448	16,477	5,207	8,980
Genesee	3,654	9,216	4,447	10,476	18,403	5,513	8,661
Greene	2,617	6,584	3,387	8,581	14,371	5,111	7,544
Hamilton	231	586	348	702	1,656	780	1,076
Herkimer	3,591	9,145	4,894	10,702	18,853	6,398	10,844
Jefferson	8,199	16,593	8,187	27,085	30,764	8,283	12,627
Lewis	1,655	4,351	2,200	4,497	8,062	2,469	3,710
Livingston	3,505	8,689	6,141	13,522	19,824	5,319	7,328
Madison	4,104	9,963	6,741	12,782	20,682	6,508	8,661
Monroe	46,977	110,386	52,980	145,067	221,021	63,133	95,779
Montgomery	2,940	7,016	3,341	8,224	14,165	4,485	9,537
Nassau	86,628	189,633	82,662	230,766	418,057	125,957	200,841
Niagara	13,165	31,546	15,759	38,569	66,963	19,960	33,884
Oneida	13,348	32,699	16,744	43,226	68,933	21,766	38,753
Onondaga	29,917	68,467	33,632	88,183	136,202	38,641	63,294
Ontario	6,045	15,046	7,163	17,162	32,073	9,535	13,200
Orange	25,970	57,345	25,554	63,357	106,320	27,636	35,185
Orleans	2,747	6,685	3,354	8,379	13,714	3,820	5,472
Oswego	7,585	19,356	10,062	24,173	36,860	10,466	13,875
Otsego	2,945	8,184	6,018	12,027	17,250	5,973	9,279
Putnam	6,621	14,747	5,813	16,111	34,186	9,120	9,147
Rensselaer	9,272	21,380	11,611	29,866	46,363	13,364	20,682
Rockland	21,807	45,605	19,927	50,606	86,109	28,846	33,853
St. Lawrence	6,065	15,190	10,401	23,674	31,968	10,090	14,543
Saratoga	12,995	28,914	13,277	38,407	65,608	18,450	22,984
Schenectady	9,001	20,816	9,422	25,698	44,130	13,090	24,398
Schoharie	1,757	4,337	3,014	5,274	9,408	3,095	4,697
Schuyler	1,121	2,813	1,512	3,107	5,880	1,976	2,815
Seneca	1,857	4,925	2,173	6,118	10,027	3,192	5,050
Steuben	6,068	15,014	7,121	16,326	29,577	9,649	14,971
Suffolk	100,304	213,620	88,558	267,360	449,193	132,776	167,558
Sullivan	4,355	10,709	5,203	12,221	23,049	7,845	10,584
Tioga	3,262	8,140	3,863	8,077	16,515	5,142	6,785
Tompkins	4,285	10,420	12,395	29,165	24,363	6,616	9,257
Ulster	9,758	24,737	12,070	32,799	57,728	16,946	23,711
Warren	3,431	9,059	4,352	10,699	19,700	6,467	9,595
Washington	3,413	8,936	4,286	11,405	18,521	5,931	8,550
Wayne	6,174	15,095	6,659	15,983	29,866	8,589	11,399
Westchester	64,242	131,750	54,363	170,429	287,031	86,680	128,964
Wyoming	2,281	6,132	3,126	8,803	14,006	3,779	5,297
Yates	1,633	3,709	2,146	3,837	6,923	2,556	3,817

1 Includes residents in institutions.

SOURCE: U.S. Bureau of the Census, 2000 Census of Population and Housing; material compiled by Empire State Development; State Data Center.

TABLE A-11
Population by Age and Sex
New York State — 1990 and 2000

Age Group	1990			2000		
	Total	Male	Female	Total	Male	Female
New York State	17,990,455	8,625,673	9,364,782	18,976,457	9,146,748	9,829,709
0 - 4	1,255,764	642,748	613,016	1,239,417	634,081	605,336
5 - 9	1,178,006	603,086	574,920	1,351,857	691,025	660,832
10 - 14	1,140,177	582,620	557,557	1,332,433	682,849	649,584
15 - 19	1,230,127	626,761	603,366	1,287,544	661,617	625,927
20 - 24	1,408,899	705,729	703,170	1,244,309	623,029	621,280
25 - 29	1,564,617	774,559	790,058	1,304,725	640,315	664,410
30 - 34	1,573,571	775,543	798,028	1,452,599	715,306	737,293
35 - 39	1,426,461	698,556	727,905	1,566,083	770,307	795,776
40 - 44	1,298,224	625,529	672,695	1,508,215	738,969	769,246
45 - 49	1,042,317	496,475	545,842	1,341,138	649,533	691,605
50 - 54	871,603	413,813	457,790	1,211,798	577,392	634,406
55 - 59	811,857	382,319	429,538	932,008	436,363	495,645
60 - 64	825,110	379,510	445,600	755,979	349,824	406,155
65 - 69	755,342	331,502	423,840	657,600	296,363	361,237
70 - 74	592,937	244,199	348,738	618,446	264,899	353,547
75 - 79	461,880	174,121	287,759	514,132	204,157	309,975
80 - 84	305,390	101,650	203,740	346,686	123,657	223,029
85+	248,173	66,953	181,220	311,488	87,062	224,426

SOURCE: U.S. Bureau of the Census, 1990 Census of the Population and Housing, current population estimates; material compiled by Empire State Development, State Data Center.

TABLE A-12
Older (60+) Population by Age Group
New York State by County — 2000

County	60+	65+	65-74	75-84	85+
New York State	3,204,331	2,448,352	1,276,046	860,818	311,488
New York City	1,252,206	937,857	494,794	321,360	121,703
Bronx	180,321	133,948	70,823	44,636	18,489
Kings	378,172	282,658	149,665	97,486	35,507
New York	250,463	186,776	99,028	62,161	25,587
Queens	374,562	283,042	147,472	99,606	35,964
Richmond	68,688	51,433	27,806	17,471	6,156
Rest of State	1,952,125	1,510,495	781,252	539,458	189,785
Albany	53,516	42,594	20,783	15,826	5,985
Allegany	9,131	7,000	3,748	2,328	924
Broome	41,542	32,831	16,073	12,182	4,576
Cattaraugus	15,889	12,277	6,452	4,331	1,494
Cayuga	15,044	11,809	5,806	4,479	1,524
Chautauqua	28,308	22,372	11,188	8,045	3,139
Chemung	17,932	14,222	7,094	5,410	1,718
Chenango	10,035	7,654	3,868	2,779	1,007
Clinton	12,710	9,483	5,398	2,995	1,090
Columbia	13,357	10,353	5,264	3,687	1,402
Cortland	7,933	6,056	3,013	2,256	787
Delaware	11,549	8,928	4,668	3,092	1,168
Dutchess	44,660	33,690	18,327	11,280	4,083
Erie	189,909	151,258	76,207	56,526	18,525
Essex	8,024	6,227	3,318	2,130	779
Franklin	8,462	6,554	3,453	2,278	823
Fulton	11,263	8,980	4,340	3,393	1,247
Genesee	11,095	8,661	4,282	3,278	1,101
Greene	9,841	7,544	4,028	2,590	926
Hamilton	1,429	1,076	597	376	103
Herkimer	13,781	10,844	5,094	4,307	1,443
Jefferson	16,276	12,627	6,532	4,473	1,622
Lewis	4,817	3,710	2,064	1,203	443
Livingston	9,636	7,328	3,904	2,504	920
Madison	11,433	8,661	4,599	3,034	1,028
Monroe	122,654	95,779	46,468	35,676	13,635
Montgomery	11,498	9,537	4,222	3,837	1,478
Nassau	256,925	200,841	105,961	72,671	22,209
Niagara	42,868	33,884	17,236	12,642	4,006
Oneida	48,607	38,753	18,275	15,042	5,436
Onondaga	80,270	63,294	32,167	23,361	7,766
Ontario	17,329	13,200	6,643	4,868	1,689
Orange	46,721	35,185	18,256	12,294	4,635
Orleans	7,167	5,472	2,746	2,019	707
Oswego	18,380	13,875	7,372	4,942	1,561
Otsego	11,859	9,279	4,654	3,402	1,223
Putnam	12,955	9,147	5,186	2,911	1,050
Rensselaer	26,521	20,682	10,585	7,480	2,617
Rockland	46,518	33,853	19,292	10,384	4,177
St. Lawrence	19,200	14,543	7,908	4,908	1,727
Saratoga	30,528	22,984	12,285	8,177	2,522
Schenectady	29,955	24,398	11,376	9,484	3,538
Schoharie	6,068	4,697	2,485	1,625	587
Schuyler	3,708	2,815	1,460	1,010	345
Seneca	6,479	5,050	2,647	1,786	617
Steuben	19,396	14,971	7,815	5,346	1,810
Suffolk	224,799	167,558	91,906	55,650	20,002
Sullivan	14,087	10,584	5,856	3,622	1,106
Tioga	9,116	6,785	3,822	2,198	765
Tompkins	11,967	9,257	4,637	3,368	1,252
Ulster	30,944	23,711	12,596	8,130	2,985
Warren	12,374	9,595	5,127	3,278	1,190
Washington	11,207	8,550	4,570	2,950	1,030
Wayne	15,142	11,399	6,090	3,862	1,447
Westchester	167,334	128,964	66,785	44,520	17,659
Wyoming	6,984	5,297	2,688	1,937	672
Yates	4,993	3,817	2,036	1,296	485

SOURCE: U.S. Bureau of the Census, 2000 Census of Population and Housing; material compiled by Empire State Development, State Data Center.

TABLE A-13
Older (60+) Population by Age Group — Totals and Percentages
New York State by County — 2000

County	Total Population All Ages	All Older Persons by Age Group				Older Persons As % Of Total Population		Percent Change in Number of Persons by Age Group from 1990 to 2000 Census				
		60+	65+	75+	85+	60+	65+	Total	60+	65+	75+	85+
New York State	18,976,457	3,204,331	2,448,352	1,172,306	311,488	16.9%	12.9%	5.5%	0.5%	3.6%	15.4%	25.5%
New York City	8,008,278	1,252,206	937,857	443,063	121,703	15.6	11.7	9.4	-2.0	-1.6	5.1	18.7
Bronx	1,332,650	180,321	133,948	63,125	18,489	13.5	10.1	10.7	-3.6	-4.5	-2.9	5.0
Kings	2,465,326	378,172	282,658	132,993	35,507	15.3	11.5	7.2	-1.1	-0.8	7.8	26.5
New York	1,537,195	250,463	186,776	87,748	25,587	16.3	12.2	3.3	-5.4	-5.4	-2.8	9.7
Queens	2,229,379	374,562	283,042	135,570	35,964	16.8	12.7	14.2	-2.9	-1.8	8.1	21.5
Richmond	443,728	68,688	51,433	23,627	6,156	15.5	11.6	17.1	18.1	21.6	35.4	55.7
Rest of State	10,968,179	1,952,125	1,510,495	729,243	189,785	17.8	13.8	2.8	2.2	7.1	22.8	30.3
Albany	294,565	53,516	42,594	21,811	5,985	18.2	14.5	0.7	-4.8	-0.5	13.3	21.0
Allegany	49,927	9,131	7,000	3,252	924	18.3	14.0	-1.1	1.7	3.5	4.7	25.2
Broome	200,536	41,542	32,831	16,758	4,576	20.7	16.4	-5.5	-1.3	3.2	21.4	32.8
Cattaraugus	83,955	15,889	12,277	5,825	1,494	18.9	14.6	-0.3	0.6	3.8	16.1	16.4
Cayuga	81,963	15,044	11,809	6,003	1,524	18.4	14.4	-0.4	-0.8	1.8	20.6	26.4
Chautauqua	139,750	28,308	22,372	11,184	3,139	20.3	16.0	-1.5	-3.3	0.3	9.9	21.5
Chemung	91,070	17,932	14,222	7,128	1,718	19.7	15.6	-4.3	-5.3	-0.8	18.9	11.0
Chenango	51,401	10,035	7,654	3,786	1,007	19.5	14.9	-0.7	5.1	5.9	19.1	29.3
Clinton	79,894	12,710	9,483	4,085	1,090	15.9	11.9	-7.1	10.6	14.0	12.3	33.9
Columbia	63,094	13,357	10,353	5,089	1,402	21.2	16.4	0.2	0.3	0.4	9.6	21.2
Cortland	48,599	7,933	6,056	3,043	787	16.3	12.5	-0.7	1.3	1.7	14.7	23.4
Delaware	48,055	11,549	8,928	4,260	1,168	24.0	18.6	1.8	13.0	15.1	26.5	38.7
Dutchess	280,150	44,660	33,690	15,363	4,083	15.9	12.0	8.0	11.2	13.5	18.5	30.7
Erie	950,265	189,909	151,258	75,051	18,525	20.0	15.9	-1.9	-3.8	2.8	25.5	35.5
Essex	38,851	8,024	6,227	2,909	779	20.7	16.0	4.6	11.1	13.7	22.4	18.9
Franklin	51,134	8,462	6,554	3,101	823	16.5	12.8	9.9	5.2	9.2	21.9	34.3
Fulton	55,073	11,263	8,980	4,640	1,247	20.5	16.3	1.6	-3.0	0.1	16.9	33.9
Genesee	60,370	11,095	8,661	4,379	1,101	18.4	14.3	0.5	1.3	5.4	22.9	28.0
Greene	48,195	9,841	7,544	3,516	926	20.4	15.7	7.7	5.5	6.0	9.3	15.0
Hamilton	5,379	1,429	1,076	479	103	26.6	20.0	1.9	11.4	19.4	42.1	39.2
Herkimer	64,427	13,781	10,844	5,750	1,443	21.4	16.8	-2.1	-3.2	-2.0	23.9	24.7
Jefferson	111,738	16,276	12,627	6,095	1,622	14.6	11.3	0.7	0.7	3.7	13.8	14.8
Lewis	26,944	4,817	3,710	1,646	443	17.9	13.8	0.6	9.2	14.7	17.1	28.4
Livingston	64,328	9,636	7,328	3,424	920	15.0	11.4	3.1	2.1	5.0	11.1	24.8
Madison	69,441	11,433	8,661	4,062	1,028	16.5	12.5	0.5	7.1	9.1	21.9	30.1
Monroe	735,343	122,654	95,779	49,311	13,635	16.7	13.0	3.0	3.5	7.5	27.7	34.7
Montgomery	49,708	11,498	9,537	5,315	1,478	23.1	19.2	-4.4	-10.3	-5.6	18.4	32.0
Nassau	1,334,544	256,925	200,841	94,880	22,209	19.3	15.0	3.7	-1.0	9.8	40.4	35.1
Niagara	219,846	42,868	33,884	16,648	4,006	19.5	15.4	-0.4	-3.9	1.3	23.2	30.8
Oneida	235,469	48,607	38,753	20,478	5,436	20.6	16.5	-6.1	-3.7	—	23.7	32.9
Onondaga	458,336	80,270	63,294	31,127	7,766	17.5	13.8	-2.3	-1.5	4.0	20.9	19.8
Ontario	100,224	17,329	13,200	6,557	1,689	17.3	13.2	5.4	4.2	5.6	22.7	32.2
Orange	341,367	46,721	35,185	16,929	4,635	13.7	10.3	11.0	8.6	9.7	21.8	42.9
Orleans	44,171	7,167	5,472	2,726	707	16.2	12.4	5.6	3.4	4.1	21.6	24.3
Oswego	122,377	18,380	13,875	6,503	1,561	15.0	11.3	0.5	3.9	5.8	20.5	21.6
Otsego	61,676	11,859	9,279	4,625	1,223	19.2	15.0	1.9	0.1	1.9	11.3	20.1
Putnam	95,745	12,955	9,147	3,961	1,050	13.5	9.6	14.1	22.2	20.8	17.8	41.9
Rensselaer	152,538	26,521	20,682	10,097	2,617	17.4	13.6	-1.2	-2.5	1.3	13.9	17.1
Rockland	286,753	46,518	33,853	14,561	4,177	16.2	11.8	8.0	18.4	26.0	24.0	32.9
St. Lawrence	111,931	19,200	14,543	6,635	1,727	17.2	13.0	—	4.5	7.6	14.8	18.4
Saratoga	200,635	30,528	22,984	10,699	2,522	15.2	11.5	10.7	18.2	22.8	43.0	48.2
Schenectady	146,555	29,955	24,398	13,022	3,538	20.4	16.6	-1.8	-7.1	-1.3	18.7	31.7
Schoharie	31,582	6,068	4,697	2,212	587	19.2	14.9	-0.9	0.8	4.0	13.7	21.5
Schuyler	19,224	3,708	2,815	1,355	345	19.3	14.6	3.0	7.2	5.9	18.7	19.4
Seneca	33,342	6,479	5,050	2,403	617	19.4	15.1	-1.0	-2.2	1.1	11.0	5.8
Steuben	98,726	19,396	14,971	7,156	1,810	19.6	15.2	-0.4	0.6	3.7	18.0	20.7
Suffolk	1,419,369	224,799	167,558	75,652	20,002	15.8	11.8	7.4	13.1	18.2	28.0	40.7
Sullivan	73,966	14,087	10,584	4,728	1,106	19.0	14.3	6.8	4.0	3.9	11.4	21.5
Tioga	51,784	9,116	6,785	2,963	765	17.6	13.1	-1.1	15.4	18.8	24.8	31.9
Tompkins	96,501	11,967	9,257	4,620	1,252	12.4	9.6	2.6	5.8	9.4	22.2	27.1
Ulster	177,749	30,944	23,711	11,115	2,985	17.4	13.3	7.5	6.6	10.3	17.7	33.1
Warren	63,303	12,374	9,595	4,468	1,190	19.5	15.2	6.9	9.4	12.2	19.4	23.6
Washington	61,042	11,207	8,550	3,980	1,030	18.4	14.0	2.9	8.1	10.1	21.4	25.0
Wayne	93,765	15,142	11,399	5,309	1,447	16.1	12.2	5.2	10.0	10.6	18.7	38.5
Westchester	923,459	167,334	128,964	62,179	17,659	18.1	14.0	5.6	-2.1	2.3	10.7	24.4
Wyoming	43,424	6,984	5,297	2,609	672	16.1	12.2	2.2	3.0	3.2	17.4	21.3
Yates	24,621	4,993	3,817	1,781	485	20.3	15.5	7.9	7.1	9.2	11.7	12.5

— Represents zero.

SOURCE: United States Bureau of the Census, SF-1, 2000 Census. Material compiled by the New York State Office for the Aging.

TABLE A-14
Older (65+) Population by Living Arrangement and Older (65+) Householders
New York State by County — 2000

County	Persons Aged 65+								
	Living in Households					Living in Group Quarters			
	Total	Total	In Family Household	In Non-Family Households		Total	In Institutions		In Other Group Quarters
				Total	Living Alone		Total	Nursing Homes	
New York State	2,448,352	2,305,411	1,523,161	782,250	715,550	142,941	117,905	111,156	25,036
New York City	937,857	892,421	563,187	329,234	299,920	45,436	38,403	36,156	7,033
Bronx	133,948	122,413	75,235	47,178	43,323	11,535	10,528	10,010	1,007
Kings	282,658	271,560	177,038	94,522	86,350	11,098	9,007	8,322	2,091
Queens	186,776	179,290	89,791	89,499	80,856	7,486	5,940	5,221	1,546
Richmond	283,042	271,092	187,119	83,973	76,246	11,950	10,179	9,938	1,771
	51,433	48,066	34,004	14,062	13,145	3,367	2,749	2,665	618
Rest of State	1,510,495	1,412,990	959,974	453,016	415,630	97,505	79,502	75,000	18,003
Albany	42,594	39,139	24,513	14,626	13,563	3,455	2,909	2,863	546
Allegany	7,000	6,541	4,315	2,226	2,044	459	335	335	124
Broome	32,831	30,441	19,722	10,719	10,016	2,390	2,212	2,129	178
Cattaraugus	12,277	11,325	7,293	4,032	3,700	952	777	729	175
Cayuga	11,809	10,976	7,093	3,883	3,647	833	552	528	281
Chautauqua	22,372	20,625	13,296	7,329	6,846	1,747	1,396	1,228	351
Chemung	14,222	13,201	8,600	4,601	4,277	1,021	952	919	69
Chenango	7,654	6,932	4,423	2,509	2,277	722	613	613	109
Clinton	9,483	8,893	5,654	3,239	2,943	590	510	489	80
Columbia	10,353	9,394	6,179	3,215	2,857	959	834	818	125
Cortland	6,056	5,617	3,489	2,128	1,893	439	348	309	91
Delaware	8,928	8,191	5,278	2,913	2,620	737	487	487	250
Dutchess	33,690	31,490	21,628	9,862	8,933	2,200	1,704	1,567	496
Erie	151,258	140,442	89,451	50,991	47,757	10,816	8,711	8,098	2,105
Essex	6,227	5,778	3,714	2,064	1,887	449	352	329	97
Franklin	6,554	6,103	3,763	2,340	2,151	451	373	266	78
Fulton	8,980	8,394	5,371	3,023	2,828	586	489	486	97
Genesee	8,661	7,945	5,225	2,720	2,535	716	636	630	80
Greene	7,544	7,085	4,616	2,469	2,232	459	356	342	103
Hamilton	1,076	1,070	717	353	324	6	—	—	6
Herkimer	10,844	10,211	6,426	3,785	3,521	633	529	499	104
Jefferson	12,627	11,762	7,407	4,355	4,058	865	754	745	111
Lewis	3,710	3,533	2,369	1,164	1,086	177	149	148	28
Livingston	7,328	6,802	4,530	2,272	2,080	526	416	404	110
Madison	8,661	8,196	5,363	2,833	2,622	465	411	338	54
Monroe	95,779	88,538	58,037	30,501	28,276	7,241	5,828	5,704	1,413
Montgomery	9,537	8,674	5,524	3,150	2,989	863	790	557	73
Nassau	200,841	192,171	145,765	46,406	41,862	8,670	6,914	6,904	1,756
Niagara	33,884	31,992	20,853	11,139	10,531	1,892	1,681	1,661	211
Oneida	38,753	35,164	22,471	12,693	11,877	3,589	3,314	2,679	275
Onondaga	63,294	59,483	38,333	21,150	19,597	3,811	2,824	2,802	987
Ontario	13,200	12,333	8,102	4,231	3,864	867	705	573	162
Orange	35,185	32,825	22,165	10,660	9,715	2,360	1,985	1,842	375
Orleans	5,472	5,099	3,307	1,792	1,640	373	354	342	19
Oswego	13,875	13,159	8,313	4,846	4,403	716	658	658	58
Otsego	9,279	8,684	5,660	3,024	2,706	595	470	261	125
Putnam	9,147	8,820	6,666	2,154	1,921	327	177	132	150
Rensselaer	20,682	19,218	12,560	6,658	6,199	1,464	1,378	1,375	86
Rockland	33,853	31,113	23,131	7,982	7,219	2,740	1,887	1,829	853
St. Lawrence	14,543	13,529	8,505	5,024	4,550	1,014	942	884	72
Saratoga	22,984	21,979	14,697	7,282	6,666	1,005	780	729	225
Schenectady	24,398	22,700	14,691	8,009	7,544	1,698	1,646	1,643	52
Schoharie	4,697	4,472	2,916	1,556	1,408	225	184	158	41
Schuyler	2,815	2,594	1,724	870	790	221	207	207	14
Seneca	5,050	4,701	3,053	1,648	1,469	349	280	270	69
Steuben	14,971	13,964	8,893	5,071	4,639	1,007	890	540	117
Suffolk	167,558	156,970	115,943	41,027	36,507	10,588	7,973	7,436	2,615
Sullivan	10,584	10,005	6,516	3,489	3,145	579	394	347	185
Tioga	6,785	6,480	4,461	2,019	1,845	305	279	279	26
Tompkins	9,257	8,796	5,502	3,294	2,958	461	437	433	24
Ulster	23,711	22,120	14,487	7,633	6,907	1,591	1,068	1,043	523
Warren	9,595	9,085	5,931	3,154	2,910	510	465	416	45
Washington	8,550	7,899	5,233	2,666	2,422	651	556	538	95
Wayne	11,399	10,708	7,105	3,603	3,245	691	542	534	149
Westchester	128,964	121,144	83,291	37,853	34,571	7,820	6,528	6,393	1,292
Wyoming	5,297	4,955	3,337	1,618	1,513	342	301	277	41
Yates	3,817	3,530	2,367	1,163	1,045	287	260	255	27

— Represents zero.

SOURCE: United States Bureau of the Census, SF-1, 2000 Census. Material compiled by the New York State Office for the Aging.

TABLE A-15
Women Aged 60-Plus by Age Group
New York State by County — 2000

County	Women Aged 60-Plus by Age Group				Women Aged 60-Plus As % of Both Sexes				Percent Change in Number of Women Aged 60-Plus from 1980 to 1990 Census			
	60+	65+	75+	85+	60+	65+	75+	85+	60+	65+	75+	85+
New York State	1,878,369	1,472,214	757,430	224,426	58.6%	60.1%	64.6%	72.0%	-0.7%	1.9%	12.6%	23.8%
New York City	752,315	577,904	291,183	87,108	60.1	61.6	65.7	71.6	-3.3	-3.1	3.7	18.7
Bronx	111,449	85,136	42,682	13,519	61.8	63.6	67.6	73.1	-5.0	-5.5	-3.1	5.7
Kings	228,984	175,063	87,171	25,164	60.6	61.9	65.5	70.9	-1.8	-1.5	7.6	28.3
New York	148,512	113,726	58,131	18,601	59.3	60.9	66.2	72.7	-7.4	-8.5	-4.7	11.5
Queens	223,295	172,904	87,627	25,335	59.6	61.1	64.6	70.4	-4.1	-3.0	5.6	18.3
Richmond	40,075	31,075	15,572	4,489	58.3	60.4	65.9	72.9	16.1	19.3	33.5	55.3
Rest of State	1,126,054	894,310	466,247	137,318	57.7	59.2	63.9	72.4	1.2	5.3	18.9	27.4
Albany	31,936	26,094	14,394	4,468	59.7	61.3	66.0	74.7	-6.3	-2.8	9.0	17.8
Allegany	4,985	3,920	1,975	621	54.6	56.0	60.7	67.2	-0.8	0.6	1.9	18.7
Broome	24,281	19,715	10,836	3,256	58.4	60.0	64.7	71.2	-2.7	1.2	17.8	23.2
Cattaraugus	9,011	7,194	3,710	1,105	56.7	58.6	63.7	74.0	-0.8	2.5	13.3	18.3
Cayuga	8,684	7,012	3,838	1,094	57.7	59.4	63.9	71.8	-2.7	0.2	17.5	19.8
Chautauqua	16,348	13,279	7,205	2,237	57.8	59.4	64.4	71.3	-4.9	-1.8	8.5	18.0
Chemung	10,448	8,573	4,621	1,281	58.3	60.3	64.8	74.6	-7.5	-2.8	15.4	9.2
Chenango	5,609	4,375	2,347	691	55.6	57.2	62.0	68.6	4.1	4.5	18.0	27.7
Clinton	7,236	5,600	2,681	803	56.9	59.1	65.6	73.7	7.2	10.0	11.3	32.3
Columbia	7,407	5,864	3,166	995	55.5	56.6	62.2	71.0	-2.1	-2.2	10.4	22.7
Cortland	4,529	3,576	1,946	564	57.1	59.0	64.0	71.7	-2.1	-0.8	11.9	18.0
Delaware	6,406	5,037	2,628	837	55.5	56.4	61.7	71.7	10.2	11.5	21.4	35.9
Dutchess	25,186	19,585	9,804	2,951	56.4	58.1	63.8	72.3	8.0	9.4	15.1	29.6
Erie	112,903	91,881	49,132	13,639	59.5	60.7	65.5	73.6	-3.5	2.2	22.5	33.2
Essex	4,513	3,595	1,862	564	56.2	57.7	64.0	72.4	8.2	10.2	20.6	19.5
Franklin	4,859	3,881	2,014	601	57.4	59.2	64.9	73.0	2.7	6.5	19.5	33.9
Fulton	6,504	5,327	2,940	895	57.7	59.3	63.4	71.8	-5.0	-1.8	14.8	27.5
Genesee	6,341	5,086	2,780	799	57.2	58.7	63.5	72.6	-0.1	3.9	21.8	27.8
Greene	5,353	4,224	2,170	638	54.4	56.0	61.7	68.9	1.1	1.8	7.4	14.7
Hamilton	730	553	265	61	51.1	61.4	55.3	59.2	8.6	15.7	28.6	22.0
Herkimer	7,876	6,380	3,614	1,017	57.2	58.8	62.9	70.5	-5.2	-3.8	19.6	16.8
Jefferson	9,391	7,517	3,940	1,207	57.7	59.5	64.6	74.4	-2.5	0.4	8.6	12.3
Lewis	2,632	2,094	1,004	311	54.6	56.4	61.0	70.2	9.4	15.3	16.1	28.0
Livingston	5,394	4,225	2,199	677	56.0	57.7	64.2	73.6	0.7	1.2	10.1	25.4
Madison	6,355	4,966	2,511	733	55.6	57.3	61.8	71.3	4.3	6.6	17.1	25.5
Monroe	71,954	57,686	31,892	9,908	58.7	60.2	64.7	72.7	1.8	5.0	22.5	29.3
Montgomery	6,886	5,834	3,454	1,066	59.9	61.2	65.0	72.1	-9.7	-5.2	16.0	26.6
Nassau	148,449	118,223	58,826	15,697	57.8	58.9	62.0	70.7	0.9	11.2	34.3	28.1
Niagara	24,902	20,141	10,638	2,901	58.1	59.4	63.9	72.4	-3.8	0.9	21.4	29.5
Oneida	28,378	23,291	13,239	3,987	58.4	60.1	64.6	73.3	-5.1	-1.4	20.3	30.9
Onondaga	47,012	37,968	20,110	5,693	58.6	60.0	64.6	73.3	-3.1	1.5	15.0	17.7
Ontario	9,754	7,665	4,165	1,193	56.3	58.1	63.5	70.6	4.5	6.2	24.5	32.6
Orange	26,960	21,098	11,062	3,328	57.7	60.0	65.3	71.8	6.7	8.1	20.7	39.1
Orleans	4,037	3,164	1,706	514	56.3	57.8	62.6	72.7	1.7	2.5	18.2	27.5
Oswego	10,357	8,089	4,194	1,151	56.3	58.3	64.5	73.7	1.2	3.1	19.8	22.4
Otsego	6,631	5,351	2,866	864	55.9	57.7	62.0	70.6	-2.7	—	8.1	19.0
Putnam	7,104	5,195	2,465	740	54.8	56.8	62.2	70.5	19.0	17.3	14.3	41.0
Rensselaer	15,361	12,274	6,457	1,903	57.9	59.3	63.9	72.7	-4.9	-2.2	8.5	15.5
Rockland	26,460	19,877	9,484	3,134	56.9	58.7	65.1	75.0	17.3	21.4	17.1	33.1
St. Lawrence	10,980	8,554	4,240	1,272	57.2	58.8	63.9	73.7	3.3	5.6	11.8	19.8
Saratoga	17,055	13,257	6,709	1,800	55.9	57.7	62.7	71.4	16.2	20.3	38.9	44.0
Schenectady	17,653	14,678	8,345	2,508	58.9	60.2	64.1	70.9	-8.2	-3.5	13.7	26.9
Schoharie	3,289	2,606	1,358	416	54.2	55.5	61.4	70.9	-2.0	-0.2	8.0	15.6
Schuyler	2,063	1,617	870	253	55.6	57.4	64.2	73.3	6.2	4.3	20.8	25.2
Seneca	3,590	2,868	1,489	428	55.4	56.8	62.0	69.4	-4.4	-1.0	8.4	2.6
Steuben	10,803	8,589	4,416	1,245	55.7	57.4	61.7	68.8	-0.4	2.8	14.6	16.1
Suffolk	127,963	98,130	48,534	14,730	56.9	58.6	64.2	73.6	12.1	15.4	23.5	40.0
Sullivan	7,452	5,742	2,802	769	52.9	54.3	59.3	69.5	0.7	0.8	10.5	28.6
Tioga	5,065	3,840	1,870	568	55.6	56.6	63.1	74.2	14.1	13.9	20.3	35.2
Tompkins	6,895	5,526	3,001	939	57.6	59.7	65.0	75.0	2.7	6.8	19.1	27.8
Ulster	17,498	13,823	7,100	2,173	56.5	58.3	63.9	72.8	4.7	7.7	15.6	36.3
Warren	7,095	5,643	2,850	857	57.3	58.8	63.8	72.0	5.8	8.3	13.7	17.9
Washington	6,300	4,960	2,514	733	56.2	58.0	63.2	71.2	5.4	7.4	20.1	19.4
Wayne	8,431	6,542	3,359	1,014	55.7	57.4	63.3	70.1	6.6	6.4	17.2	35.2
Westchester	98,147	77,309	39,952	12,679	58.7	59.9	64.3	71.8	-2.8	0.4	7.2	21.6
Wyoming	3,884	3,082	1,632	479	55.6	58.2	62.6	71.3	0.2	2.2	14.4	21.9
Yates	2,729	2,135	1,066	331	54.7	55.9	59.9	68.2	3.8	5.7	3.8	3.4

— Represents zero.

SOURCE: United States Bureau of the Census, SF-1, 2000 Census. Material compiled by the New York State Office for the Aging.

TABLE A-16
Older (60+) Population by Race¹ and Hispanic Origin²
New York State by County — 2000

County	All Persons Aged 60-Plus	Racial Minority Aged 60-Plus						Hispanic or Latino Aged Persons 60-Plus	All Minority Aged 60-Plus	
		White	Total	Black	Native American	Asian/Pacific Islander	Other Race or 2 or More Races		Number	As % of Total 60+
New York State	3,204,331	2,576,794	627,537	371,584	7,439	109,314	139,200	249,325	756,296	23.6%
New York City	1,252,206	768,490	483,716	278,193	3,425	87,482	114,616	206,103	583,828	46.6
Bronx	180,321	91,252	89,069	55,755	769	3,770	28,775	57,457	115,889	64.3
Kings	378,172	221,111	157,061	108,844	902	19,770	27,545	43,843	176,324	46.6
New York	250,463	154,576	95,887	46,637	796	20,551	27,903	53,897	120,299	48.0
Queens	374,562	240,608	133,954	63,615	874	40,615	28,850	47,473	161,172	43.0
Richmond	68,688	60,943	7,745	3,342	84	2,776	1,543	3,433	10,144	14.8
Rest of State	1,952,125	1,808,304	143,821	93,391	4,014	21,832	24,584	43,222	172,468	8.8
Albany	53,516	49,518	3,998	2,910	72	596	420	479	4,311	8.1
Allegany	9,131	9,003	128	30	15	23	60	38	156	1.7
Broome	41,542	40,519	1,023	402	34	307	280	222	1,182	2.8
Cattaraugus	15,889	15,480	409	86	225	38	60	43	445	2.8
Cayuga	15,044	14,801	243	121	16	36	70	62	288	1.9
Chautauqua	28,308	27,718	590	255	64	47	224	341	773	2.7
Chemung	17,932	17,201	731	512	13	98	108	71	778	4.3
Chenango	10,035	9,898	137	46	20	23	48	59	191	1.9
Clinton	12,710	12,471	239	92	22	51	74	50	274	2.2
Columbia	13,357	12,926	431	301	15	25	90	123	523	3.9
Cortland	7,933	7,826	107	18	16	24	49	35	136	1.7
Delaware	11,549	11,366	183	62	15	37	69	91	265	2.3
Dutchess	44,660	41,044	3,616	2,438	42	606	530	903	4,259	9.5
Erie	189,909	170,405	19,504	16,381	632	1,032	1,459	1,992	20,688	10.9
Essex	8,024	7,918	106	28	13	20	45	26	127	1.6
Franklin	8,462	8,002	460	44	343	20	53	33	479	5.7
Fulton	11,263	11,070	193	86	12	32	63	41	221	2.0
Genesee	11,095	10,742	353	174	80	24	75	38	381	3.4
Greene	9,841	9,574	267	152	13	15	87	112	352	3.6
Hamilton	1,429	1,411	18	7	3	1	7	1	18	1.3
Herkimer	13,781	13,646	135	28	18	23	66	46	173	1.3
Jefferson	16,276	16,034	242	62	31	47	102	66	284	1.7
Lewis	4,817	4,786	31	7	6	7	11	8	38	0.8
Livingston	9,636	9,400	236	136	13	18	69	42	264	2.7
Madison	11,433	11,275	158	50	54	16	38	35	185	1.6
Monroe	122,654	111,035	11,619	8,632	166	1,219	1,602	2,186	12,800	10.4
Montgomery	11,498	11,309	189	58	12	21	98	222	351	3.1
Nassau	256,925	230,385	26,540	16,020	200	6,140	4,180	9,024	32,745	12.7
Niagara	42,868	40,938	1,930	1,457	201	99	173	263	2,129	5.0
Oneida	48,607	46,955	1,652	1,031	49	262	310	317	1,874	3.9
Onondaga	80,270	75,126	5,144	3,619	322	649	554	518	5,502	6.9
Ontario	17,329	16,941	388	213	18	56	101	127	476	2.7
Orange	46,721	42,928	3,793	2,419	72	437	865	2,053	5,213	11.2
Orleans	7,167	6,850	317	230	19	16	52	77	359	5.0
Oswego	18,380	18,183	197	42	49	40	66	64	252	1.4
Otsego	11,859	11,704	155	47	18	36	54	80	226	1.9
Putnam	12,955	12,605	350	134	8	89	119	313	611	4.7
Rensselaer	26,521	25,585	936	648	35	102	151	165	1,054	4.0
Rockland	46,518	40,393	6,125	3,292	90	1,629	1,114	2,082	7,488	16.1
St. Lawrence	19,200	18,905	295	46	99	58	92	78	364	1.9
Saratoga	30,528	29,946	582	227	27	174	154	134	694	2.3
Schenectady	29,955	28,663	1,292	783	24	228	257	244	1,440	4.8
Schoharie	6,068	5,984	84	34	7	9	34	71	144	2.4
Schuyler	3,708	3,655	53	12	13	8	20	8	60	1.6
Seneca	6,479	6,368	111	27	12	22	50	28	133	2.1
Steuben	19,396	19,009	387	194	19	80	94	72	449	2.3
Suffolk	224,799	207,063	17,736	10,130	419	2,984	4,203	9,712	24,428	10.9
Sullivan	14,087	13,043	1,044	690	15	124	215	454	1,351	9.6
Tioga	9,116	8,979	137	49	11	31	46	41	166	1.8
Tompkins	11,967	11,462	505	216	16	180	93	63	547	4.6
Ulster	30,944	29,493	1,451	839	31	194	387	648	1,936	6.3
Warren	12,374	12,210	164	49	16	28	71	55	212	1.7
Washington	11,207	11,076	131	47	13	10	61	54	163	1.5
Wayne	15,142	14,603	539	363	25	24	127	158	624	4.1
Westchester	167,334	141,051	26,283	17,349	208	3,701	5,025	8,911	31,703	18.9
Wyoming	6,984	6,883	101	42	11	12	36	23	115	1.6
Yates	4,993	4,940	53	24	2	4	23	20	68	1.4

1 Census 2000 definitions of and questions on race and hispanic origin changed from those used in the 1990 Census.

SOURCE: United States Bureau of the Census, SF-1, 2000 Census. Material compiled by the New York State Office for the Aging.

2 Persons of Hispanic or Latino origin may be of any race.

TABLE A-17
Civilian Non-Institutional Population (16 and Older)
by Mobility and Self-Care Limitations¹ by Age
New York State by County — 1990

County	Persons With Mobility or Self-Care Limitations						Persons With Self-Care Limitations					
	Aged 16-Plus		Aged 65-Plus		Aged 75-Plus		Aged 16-Plus		Aged 65-Plus		Aged 75-Plus	
	Number	Rate	Number	Rate	Number	Rate	Number	Rate	Number	Rate	Number	Rate
New York State	1,133,540	8.2%	469,194	21.0%	281,901	31.1%	813,761	5.9%	294,792	13.2%	171,147	18.9%
New York City	643,293	11.2	227,672	25.0	131,851	34.1	493,776	8.6	153,611	16.9	87,318	22.6
Bronx	122,544	14.0	37,018	28.6	20,961	37.4	93,700	10.7	24,450	18.9	13,585	24.2
Kings	224,444	12.9	75,339	27.2	41,970	36.7	175,027	10.0	51,725	18.7	28,205	24.7
New York	118,117	9.4	45,650	23.8	27,882	32.2	90,036	7.2	31,616	16.5	19,619	22.7
Queens	157,408	10.0	61,535	22.4	36,449	31.8	120,927	7.7	41,107	15.0	23,396	20.4
Richmond	20,780	7.2	8,130	20.9	4,589	31.2	14,086	4.9	4,713	12.1	2,513	17.1
Rest of State	490,247	6.0	241,522	18.2	150,050	28.9	319,985	3.9	141,181	10.6	83,829	16.1
Albany	13,607	5.9	7,528	18.9	4,952	29.7	8,592	3.7	4,341	10.9	2,714	16.3
Allegany	2,153	5.6	1,245	19.4	878	31.1	1,241	3.2	651	10.2	442	15.7
Broome	9,401	5.7	5,390	18.2	3,470	29.3	5,491	3.3	2,941	9.9	1,909	16.1
Cattaraugus	3,735	6.0	1,925	17.2	1,206	27.0	2,242	3.6	1,060	9.5	611	13.7
Cayuga	3,623	6.2	2,001	18.4	1,133	26.1	2,261	3.8	1,150	10.6	653	15.1
Chautauqua	7,382	6.9	3,999	19.3	2,423	27.7	4,605	4.3	2,333	11.3	1,301	14.9
Chemung	4,580	6.6	2,376	17.6	1,501	28.8	2,948	4.2	1,380	10.2	793	15.2
Chenango	2,366	6.2	1,249	18.6	835	30.5	1,429	3.8	688	10.2	445	16.2
Clinton	3,857	6.5	1,825	23.3	1,114	34.4	2,639	4.5	1,106	14.1	653	20.2
Columbia	3,215	6.7	1,751	18.3	1,173	29.3	1,993	4.2	1,042	10.9	677	16.9
Cortland	1,962	5.2	1,063	18.8	670	27.8	1,248	3.3	629	11.1	371	15.4
Delaware	2,466	6.8	1,316	17.9	848	28.5	1,552	4.3	743	10.1	447	15.0
Dutchess	10,356	5.4	4,523	16.6	2,917	26.7	6,833	3.5	2,543	9.3	1,582	14.5
Erie	55,991	7.4	28,428	60.0	16,600	31.1	37,231	4.9	17,305	12.4	9,618	18.0
Essex	1,268	4.7	685	13.4	426	20.6	633	2.4	305	6.0	183	8.8
Franklin	2,088	6.3	995	17.4	647	28.4	1,246	3.8	488	8.5	327	14.3
Fulton	2,845	6.9	1,691	19.6	1,015	27.8	1,830	4.4	1,055	12.2	616	16.9
Genesee	2,324	5.2	1,309	17.2	768	24.7	1,535	3.4	782	10.3	401	12.9
Greene	2,842	8.6	1,461	21.3	915	31.2	1,901	5.8	865	12.6	563	19.2
Hamilton	192	4.6	132	14.7	81	24.3	119	2.8	80	8.9	53	15.9
Herkimer	2,327	4.7	1,366	13.3	905	22.8	1,349	2.7	727	7.1	478	12.0
Jefferson	4,398	6.1	2,234	19.5	1,410	29.6	2,732	3.8	1,269	11.1	766	16.1
Lewis	822	4.3	409	13.6	234	20.0	405	2.1	193	6.4	106	9.0
Livingston	2,026	4.3	1,107	16.9	747	28.6	1,315	2.8	671	10.2	456	17.4
Madison	2,718	5.2	1,260	16.7	799	27.1	1,782	3.4	816	10.8	516	17.5
Monroe	33,168	6.1	15,214	18.4	9,742	29.6	21,672	4.0	8,512	10.3	5,199	15.8
Montgomery	2,865	7.3	1,770	19.1	1,200	31.4	1,833	4.6	1,035	11.1	661	17.3
Nassau	58,755	5.7	28,183	16.0	17,248	28.2	39,009	3.8	16,702	9.5	9,633	15.8
Niagara	10,937	6.5	5,404	17.1	3,295	27.9	7,003	4.1	3,042	9.6	1,791	15.2
Oneida	11,954	6.6	6,371	18.0	3,902	28.5	7,365	4.0	3,659	10.3	2,038	14.9
Onondaga	20,867	5.8	10,415	18.3	6,178	28.1	13,251	3.7	5,719	10.1	3,215	14.6
Ontario	4,487	6.2	2,134	18.5	1,231	26.0	3,030	4.2	1,277	11.1	702	14.8
Orange	14,196	6.5	6,099	20.2	3,810	31.3	9,645	4.4	3,520	11.7	2,116	17.4
Orleans	1,689	5.7	751	15.2	465	24.4	1,147	3.9	483	9.8	297	15.6
Oswego	4,980	5.5	2,207	17.7	1,297	27.0	3,173	3.5	1,279	10.3	737	15.3
Otsego	2,805	5.9	1,555	18.0	1,066	28.4	1,827	3.9	908	10.5	613	16.3
Putnam	3,664	5.7	1,606	21.6	1,048	34.5	2,504	3.9	1,027	13.8	585	19.3
Rensselaer	6,453	5.4	3,584	18.5	2,371	30.2	3,904	3.3	1,872	9.7	1,231	15.7
Rockland	11,921	6.0	4,998	20.4	3,100	32.1	8,136	4.1	2,875	11.7	1,688	17.5
St. Lawrence	4,519	5.4	2,008	16.2	1,128	23.3	2,792	3.4	1,155	9.3	622	12.9
Saratoga	6,052	4.4	3,049	16.9	1,934	28.7	3,979	2.9	1,829	10.1	1,102	16.4
Schenectady	8,177	7.0	4,462	18.7	2,972	30.5	5,288	4.5	2,676	11.2	1,649	16.9
Schoharie	1,519	6.2	829	19.2	519	29.5	941	3.8	468	10.8	296	16.8
Schuyler	898	6.5	438	18.0	270	28.5	519	3.8	220	9.0	127	13.4
Seneca	1,655	6.7	804	17.9	525	30.4	1,109	4.5	504	11.2	323	18.7
Steuben	4,702	6.4	2,404	18.1	1,485	28.5	2,842	3.9	1,303	9.8	743	14.3
Suffolk	53,764	5.3	24,267	18.4	14,772	29.5	35,474	3.5	14,597	11.1	8,648	17.3
Sullivan	4,290	8.3	2,094	21.5	1,323	33.9	2,756	5.4	1,141	11.7	668	17.1
Tioga	2,052	5.3	1,035	18.9	631	29.4	1,312	3.4	530	9.7	287	13.4
Tompkins	2,399	3.1	1,264	16.1	866	26.4	1,544	2.0	783	9.9	558	17.0
Ulster	8,250	6.5	4,052	19.6	2,683	31.1	5,180	4.1	2,186	10.6	1,415	16.4
Warren	2,623	5.8	1,384	17.1	915	27.6	1,672	3.7	803	9.9	500	15.1
Washington	2,338	5.6	1,186	16.4	738	27.1	1,445	3.4	675	9.3	429	15.7
Wayne	3,877	5.9	1,852	18.9	1,067	27.2	2,434	3.7	1,051	10.7	570	14.5
Westchester	42,922	6.2	21,297	17.9	13,657	27.3	30,097	4.4	13,224	11.1	8,112	16.2
Wyoming	1,936	6.7	998	20.7	559	29.4	1,313	4.6	604	12.5	350	18.4
Yates	989	5.8	540	15.9	386	25.4	637	3.7	359	10.6	243	16.0

1 Limitations due to chronic health conditions.

SOURCE: 1990 Census of the Population, United States Bureau of the Census; material compiled by New York State Office of the Aging.

TABLE A-18
Adult Civilian Population¹ (Ages 16-64)
With Work Disabilities and/or Limitations²
by Type of Disability and Race and Gender
New York State — 1990

Race	Male					Female				
	With Disability and/or Limitations	With Work Disability			With ML ³ and/or SCL ⁴	With Disability and/or Limitations	With Work Disability			With ML ³ and/or SCL ⁴
		Of Any Degree of Severity	That Prevents Working	Plus ML ³			Of Any Degree of Severity	That Prevents Working	Plus ML ³	
All Races	610,860	434,190r	219,816	108,796	308,390	627,813	432,150	257,918	139,708	355,956
White	360,267	292,458	139,393	66,594	145,526	324,682	255,918	142,013	77,989	154,909
Black	137,916	79,347	45,077	22,385	87,924	171,514	96,756	60,897	32,715	115,028
American Indian ⁵	3,617	2,712	1,356	781	1,841	3,665	2,735	1,525	855	1,982
Asian ⁶	21,952	8,060	2,919	2,270	17,029	21,170	8,293r	4,079	2,751	16,440
Other	87,108	51,613r	31,071	16,766	56,070	106,782	68,448r	49,404	25,398r	67,597
Hispanic ⁷	100,282	58,064	34,677	18,937	65,520	122,914	77,673	55,935	28,708	78,444

NOTE: Columns do not add across because categories are not mutually exclusive.

r Revised.

1 Not including persons in institutions, military group quarters or in college dormitories.

2 Includes mobility limitations and self-care limitations due to chronic health conditions.

3 Mobility limitations.

4 Self-care limitations.

5 Including Eskimo and Aleut.

6 Including Pacific Islanders.

7 Persons of Hispanic origin may be of any race.

SOURCE: 1990 Census of Population, United States Bureau of the Census, Internet site <http://www.census.gov/hhes/www/disable/census.html>.

FIGURE A-1
Disability Prevalence by Age
United States — 1997

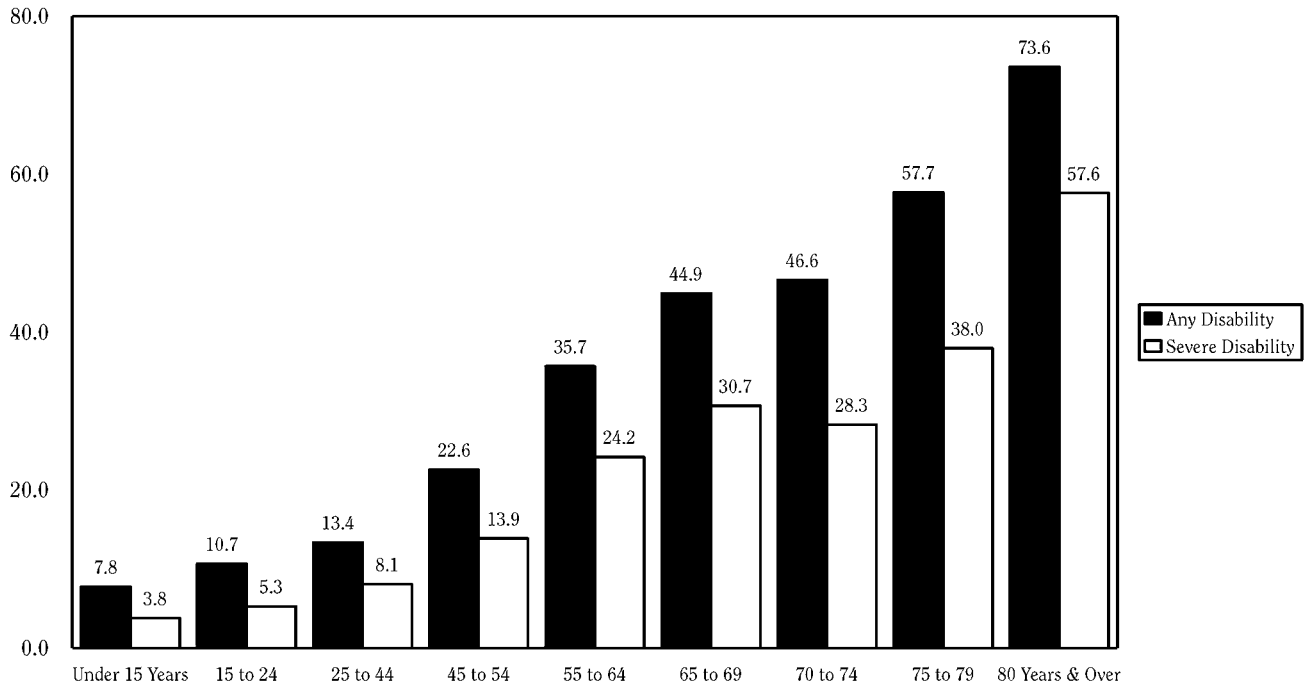

SOURCE: United States Bureau of the Census, 1996 Survey of Income and Program Participation: August-November 1997, Internet site <http://www.census.gov/hhes/www/disable/sipp/disable97.html>.

TABLE A-19
Older Civilian Population¹ (Age 65 and Over)
With Mobility Limitations and/or Self-Care Limitations
by Type of Limitation and Race and Gender
New York State — 1990

Race	Male				Female			
	With Mobility Limitations		With SCL ²	With No ML ³ or SCL ²	With Mobility Limitations		With SCL ²	With No ML ³ or SCL ²
	Total	Plus SCL ²			Total	Plus SCL ²		
All Races	97,044	52,777	99,372	738,508	257,318	127,183	195,420	1,031,464
White	77,304 ^r	41,211	76,667	640,852	201,376	96,522	147,597	878,438
Black	11,345	6,797	13,832	56,860	34,460	19,381	30,850	95,551
American Indian ⁴	303	176	334	953	583	349	517	1,660
Asian ⁵	1,944	1,148	2,593	13,702	3,448	1,812	3,253	15,720
Other	6,148	3,445	5,946	26,141	17,451	9,119	13,203	40,095
Hispanic ⁶	7,002	4,022	7,019	29,999	20,133	10,693	15,554	46,389

NOTE: Columns do not add across because categories are not mutually exclusive.

r Revised.

1 Not including persons in institutions, military group quarters or college dormitories.

2 Self-care limitations.

3 Mobility limitations.

4 Includes Eskimos and Aleuts.

5 Includes Pacific Islanders.

6 Persons of Hispanic origin may be of any race.

SOURCE: 1990 Census Population, United States Bureau of the Census, Internet site <http://www.census.gov/hhes/www/disable/census.html>.

TABLE A-20
Selected Characteristics of Adult Civilian Population¹ (Ages 16-64)
With Work Disabilities and/or Limitations²
Compared to Total Adult Civilian Population — by Gender
New York State and United States — 1990

Selected Characteristics	New York State Civilian Population ¹			Civilian Population ¹ with Disabilities and/or Limitations ²			
	Total	Male	Female	New York State			United States
				Total	Male	Female	Total
Age Group: 16-64	11,655,889	5,607,853	6,048,036	1,238,673	610,860	627,813	16,407,688
16-34	5,407,097	2,645,756	2,761,341	390,074	200,676	189,398	4,823,786
35-54	4,619,515	2,206,084	2,413,431	519,738	253,474	266,264	6,911,898
55-64	1,629,277	756,013	873,264	328,861	156,710	172,151	4,672,004
Labor Force Status							
Employed	8,062,947	4,297,381	3,765,566	495,434	279,919	215,515	6,769,075
Unemployed	599,786	336,896	262,890	72,578	42,494	30,084	925,132
Not in Labor Force	2,993,156	973,576	2,019,580	670,661	288,447	382,214	8,713,481
Unemployment Rate	6.9%	7.3%	6.5%	12.8%	13.2%	12.2%	12.0%
Educational Level Achieved (Ages 25-64)							
High School Graduate	80.5%	80.2%	80.8%	59.8%	60.7%	58.9%	61.2%
College Graduate	26.3	28.8	24.1	11.1	12.1	10.1	9.7
Poverty Ratio							
Below 1.00	11.2%	9.3%	12.9%	25.0%	21.0%	29.0%	23.3%
Below 1.25	14.0	11.9	15.9	30.4	26.2	34.5	29.7
Marital Status							
Married — With Spouse	52.0%	52.8%	51.2%	44.1%	47.5%	40.7%	51.7%
Lives Alone	9.2	9.2	9.2	12.9	12.1	13.7	12.4
Lives in Group Quarters	2.1	2.4	1.9	2.9	3.9	2.0	1.6
Employment Experience in 1989							
Worked Year Round and Full-Time	5,208,888	3,121,913	2,086,975	278,153	173,181	104,972	3,735,387
Worked but Not Year Round and Full-Time	3,852,078	1,653,845	2,198,233	335,742	171,195	164,547	4,886,027
Did Not Work	2,594,923	832,095	1,762,828	624,778	266,484	358,294	7,786,274
Annual Earnings (1989) of Year-Round, Full-Time Workers							
Less than \$11,570 (Low)	8.7%	6.7%	11.7%	13.2%	11.0%	16.9%	18.0%
More than \$46,275 (High)	17.3	23.8	7.6	10.0	13.7	3.9	8.3

1 Not including persons in institutions, military group quarters and in college dormitories.

2 Includes mobility limitations and self-care limitations due to chronic health conditions.

SOURCE: 1990 Census of Population, United States Bureau of the Census, Internet site <http://www.census.gov/hhes/www/disable/census.html>.

TABLE A-21
Selected Characteristics of Older Civilian Population¹ (Age 65 and Over)
With Mobility Limitations and/or Self-Care Limitations
Compared to Total Older Civilian Population — by Gender
New York State — 1990

Selected Characteristics	New York State			Older Civilian Population ¹ with Mobility Limitations and/or Self-Care Limitations			
	Total Older Civilian Population ¹			New York State			United States
	Total	Male	Female	Total	Male	Female	Total
Age Group: 65 and Older	2,239,166	882,147	1,357,019	469,194	143,639	325,555	5,943,441
65-69	748,491	328,714	419,777	93,574	35,406	58,168	1,172,749
70-74	585,335	241,755	343,580	93,669	32,453	61,216	1,219,340
75-79	445,479	165,033	280,446	100,794	30,879	69,915	1,292,857
80-84	271,974	91,509	180,465	87,992	23,783	64,209	1,120,179
85 and Over	187,887	55,136	132,751	93,165	21,118	72,047	1,138,316
Employment Rate							
65-69	24.0%	30.1%	19.3%	11.8%	15.2%	9.6%	9.6%
70-74	12.9	18.0	9.4	5.6	8.7	4.0	4.7
75 and Over	5.8	9.8	3.7	2.2	4.3	1.4	1.6
Poverty Rate							
Below 1.00	11.9%	7.4%	14.8%	19.2% ^r	13.2% ^r	21.8% ^r	20.3%
Below 1.25	18.7	12.1	23.0	29.4 ^r	21.1 ^r	33.1 ^r	30.5
Marital Status							
Married — Living with Spouse	49.7%	71.9%	35.3%	35.2%	62.4%	23.3%	39.8%
Living Alone	31.9	17.6	41.1	37.6	22.1	44.5	35.7
Living in Group Quarters	0.5	0.4	0.5	0.9	0.9	0.8	0.7

NOTE: Columns do not add across because categories are not mutually exclusive.

r Revised.

¹ Not including persons in institutions, in military group quarters or in college dormitories.

SOURCE: 1990 Census of Population, United States Bureau of the Census Internet site <http://www.census.gov/hhes/www/disable/census.html>.

TABLE A-2
Selected Characteristics of Older Civilian Population¹ (Age 16-64)
With Work Disabilities and/or Limitations²
by Type of Disability and Gender
New York State — 1990

Selected Characteristics	Male					Female				
	With Disabilities and/or Limitations	With Work Disabilities			With ML ³ and/or SCL ⁴	With Disabilities and/or Limitations	With Work Disabilities			With ML ³ and/or SCL ⁴
		Of Any Degree of Severity	That Prevents Working	Plus ML ³			Of Any Degree of Severity	That Prevents Working	Plus ML ³	
Age Group: 16-64	610,860	434,190	219,816	108,796	308,390	627,813	432,150	257,918	139,708	355,956
16-34	200,676	116,690	47,324	30,378	120,539	189,398	102,222	45,386	29,539	121,408
35-54	253,474	186,356	88,679	45,505	122,389	266,264	189,027	108,757	58,925	145,558
55-64	156,710	131,144	83,813	32,913	65,462	172,151	140,901	103,775	51,244	88,990
Labor Force Status										
Employed	279,919	154,144	—	19,606	152,623	215,515	107,710	—	20,124	132,611
Unemployed	42,494	27,236	—	3,793	21,027	30,084	17,741	—	3,417	16,561
Not in Labor Force	288,447	252,810	219,816	85,397	134,740	382,214	306,699	257,918	116,167	206,784
Unemployment Rate	13.2%	15.0%	—	16.2%	12.1%	12.2%	14.1%	—	14.5%	11.1%
Educational Level Achieved (Ages 25-64)										
High School Graduate	60.7%	59.7%	50.3%	49.7%	57.1%	58.9%	57.4%	49.0%	51.2%	
College Graduate	12.1	11.2	7.1	8.7	11.8	10.1	9.4	5.7	7.3	9.4
Poverty Rate										
Below 1.00	21.0%	22.5%	30.2%	29.9%	22.6%	29.0%	31.0%	38.4%	34.1%	
Below 1.25	26.2	28.2	37.4	36.4	27.6	34.5	36.9	45.0	40.1	34.7
Marital Status										
Married — Living with Spouse	47.5%	47.6%	44.7%	38.4%	43.8%	40.7%	39.9%	37.9%	36.7%	
Living Alone	12.1	13.1	14.2	13.0	11.2	13.7	15.5	17.3	16.1	12.8
Living in Group Quarters	3.9	4.5	5.4	8.2	4.7	2.0	2.6	2.4	3.9	2.0
Employment Experience in 1989										
Worked Year-Round and Full-Time	173,181	90,263	5,425	9,125	96,242	104,972	44,900	3,539	7,549	69,607
Worked but Not Year-Round and Full-Time	171,195	115,777	30,241	20,581	81,661	164,547	104,555	27,145	22,867	87,268
Did Not Work	266,484	228,150	184,150	79,090	130,481	358,294	282,695	227,234	109,292	199,081
Annual Earnings (1989) of Year Round, Full-Time Workers										
Less than \$11,570 ("Low")	11.0%	11.5%	17.7%	13.8%	11.0%	16.9%	19.0%	32.6%	22.0%	16.1%
More than \$46,275 ("High")	13.7	14.7	11.3	13.2	12.5	3.9	4.2	3.7	4.4	3.7

NOTE: Columns do not add across because categories are not mutually exclusive.

— Represents zero.

1 Not including persons in institutions, in military group quarters or in college dormitories.

2 Includes mobility limitations and self-care limitations due to chronic health conditions.

3 Mobility limitations.

4 Self-care limitations.

SOURCE: 1990 Census of Population, United State Bureau of the Census Internet site <http://www.census.gov/hhes/www/disable/census.html>.

TABLE A-23
Selected Characteristics of Older Civilian Population¹ (Age 65 and Over)
With Mobility Limitations and/or Self-Care Limitations
by Type of Limitation and Gender
New York State — 1990

Selected Characteristic	Male				Female			
	With Mobility Limitation		With SCL ²	With No ML ³ or SCL ²	With Mobility Limitation		With SCL ²	With No ML ³ or SCL ²
	Total	Plus SCL ²			Total	Plus SCL ²		
Age Group: 65 and Older	97,044	52,777	99,372	738,508	257,318	127,183	195,420	1,031,464
65-69	20,323	10,637	25,720	293,308	38,370	17,602	37,400	361,609
70-74	19,807	10,445	23,091	209,302	43,737	19,955	37,434	282,364
75-79	21,032	11,213	21,060	134,154	54,530	25,552	40,937	210,531
80-84	17,904	9,978	15,857	67,726	54,377	26,404	36,236	116,256
85 and Over	17,978	10,504	13,644	34,018	66,304	37,670	43,413	60,704
Employment Rate								
65-69	7.7%	7.4%	17.9%	31.8%	4.4%	4.7%	12.7%	20.9%
70-74	4.0	3.6	10.5	19.4	1.9	1.9	5.3	10.6
75 and Over	2.3	2.2	5.2	11.5	0.9	0.9	1.9	4.8
Poverty Rate								
Below 1.00	14.0%	15.9%	13.9%	6.2%	22.1%	24.6%	23.3%	12.6%
Below 1.25	22.6	25.1	21.7	10.3	33.5	35.9	34.3	19.8
Marital Status								
Married — Living with Spouse	60.2%	60.0%	63.2%	73.8%	21.1%	20.7%	24.4%	39.1%
Living Alone	21.9	21.7	22.2	16.7	43.7	42.2	44.0	40.1
Living in Group Quarters	1.1	1.5	1.0	0.3	1.0	1.3	1.0	0.4

NOTE: Columns do not add across because categories are not mutually exclusive.

1 Not including persons in institutions, in military group quarters or in college dormitories.

2 Self-Care Limitation.

3 Mobility Limitation.

SOURCE: 1990 Census of Population, United State Bureau of the Census Internet site <http://www.census.gov/hhes/www/disable/census.html>.

TABLE A-24
Selected Characteristics of Adult Civilian Population¹ (Ages 16-64)
With Work Disabilities and/or Limitations² — by Race
New York State — 1990

Selected Characteristics	All Races	White	Black	American Indian ³	Asian ⁴	Other	Hispanic ⁵
Age Group: 16-64	1,238,673	684,949	309,430	7,282	43,122	193,890	223,196
16-34	390,074	186,402	113,087	2,477	16,975	71,133	82,206
35-54	519,738	282,257	131,836	3,516	18,804	83,325	95,741
55-64	328,861	216,290	64,507	1,289	7,343	39,432	45,249
Labor Force Status							
Employed	495,434	283,423	121,827	2,793	25,054	62,337	72,732
Unemployed	72,578	32,345	24,705	547	2,251	12,730	15,074
Not in Labor Force	670,661	369,181	162,898	3,942	15,817	118,823	135,390
Unemployment Rate	12.8%	10.2%	16.9%	16.4%	8.2%	NA	17.2%
Educational Level Achieved (Ages 25-64)							
High School Graduate	59.8%	68.8%	53.9%	55.1%	63.6%	NA	34.9%
College Graduate	11.1	13.8	6.8	11.6	27.9	NA	3.9
Poverty Ratio							
Below 1.00	25.0%	16.8%	34.3%	33.4%	18.2%	NA	40.7%
Below 1.25	30.4	21.5	40.1	42.7	23.5	NA	47.9
Marital Status							
Married — With Spouse	44.1%	51.7%	29.0%	39.1%	62.2%	NA	36.9%
Lives Alone	12.9	13.7	13.6	14.6	5.8	NA	10.4
Lives in Group Quarters	2.9	2.9	3.9	2.6	1.6	NA	2.2
Employment Experience in 1989							
Worked Year-Round and Full-Time	278,153	158,963	69,837	1,214	13,051	35,088	41,023
Worked — but Not Year-Round and Full-Time	335,742	200,143	79,336	2,327	14,590	39,346	45,732
Did Not Work	624,778	325,843	160,257	3,741	15,481	119,456	136,441
Annual Earnings (1989) of Year-Round, Full-Time Workers							
Less than \$11,670 ("Low")	13.2%	11.8%	12.3%	25.1%	18.4%	NA	19.4%
More than \$46,275 ("High")	10.0	13.9	4.1	4.2	10.9	NA	3.6

NA Not available.

1 Not including persons in institutions, military group quarters or in college dormitories.

2 Includes mobility limitations and self-care limitations due to chronic health conditions.

3 Includes Eskimos and Aleuts.

4 Includes Pacific Islanders.

5 Persons of Hispanic origin may be of any race.

SOURCE: 1990 Census of Population, United States of the Census, Internet site <http://www.census.gov/hhes/www/disable/census.html>.

TABLE A-25
Selected Characteristics of Older Civilian Population¹ (Age 65 and Over)
With Mobility Limitations and/or Self-Care Limitations — by Race
New York State — 1990

Selected Characteristics	All Races	White	Black	American Indian ²	Asian ³	Other	Hispanic ⁴
Age Group: 65 and Over	469,194r	365,211	64,309	1,212	8,278	30,184r	34,993
65-69	93,574	62,347	19,611	356	2,179	9,081	10,676
70-74	93,669	69,533	14,937	259	2,253	6,687	7,718
75-79	100,794	79,808	12,573	269	1,804	6,340	7,443
80-84	87,992	73,145	9,145	183	1,120	4,399	5,140
85 and Over	93,165r	80,378	8,043	145	922	3,677r	4,016
Employment Rate							
65-69	11.8%	11.7%	13.1%	7.0%	16.1%	NA	8.6%
70-74	5.6	5.7	6.0	10.0	6.1	NA	4.1
75 and Over	2.2	2.1	2.8	6.9	3.0	NA	2.9
Poverty Rate							
Below 1.00	19.2%r	14.8%r	34.5%	34.0%	22.5%	NA	38.9%
Below 1.25	29.4r	24.8r	45.7	49.1	30.2	NA	50.1
Marital Status							
Married — Living with Spouse	35.2%	37.3%	24.8%	25.0%	48.1%	NA	28.7%
Living Alone	37.6	38.3	39.2	34.6	16.0	NA	32.8
Living in Group Quarters	0.9	0.9	0.6	1.1	0.2	NA	0.6

NA Not available.

r Revised.

1 Not including persons in institutions, in military group quarters or in college dormitories.

2 Including Eskimos and Aleuts.

3 Including Pacific Islanders.

4 Persons of Hispanic origin may be of any race.

SOURCE: 1990 Census of Population, United States Bureau of the Census, Internet site <http://www.census.gov/hhes/www/disable/census.html>.

TABLE A-26
Households, Families and Persons in Group Quarters
New York State by County — 2000

County	Households ¹		Families ²				Persons in Group Quarters ⁴	
	Number	Persons per Household	Total	Husband-Wife Families	Male House-Holder ³	Female House-Holder ³		Nonfamily Households
New York State	7,056,860	2.61	4,639,387	3,289,514	311,697	1,038,176	2,993,734	580,461
New York City	3,021,588	2.59	1,853,223	1,124,305	152,564	576,354	1,440,163	182,430
Bronx	463,212	2.78	315,090	145,537	28,933	140,620	176,809	47,235
Kings	880,727	2.75	584,120	339,957	48,175	195,988	366,083	39,299
New York	738,644	2.00	301,970	186,023	22,953	92,994	538,826	59,837
Queens	782,664	2.81	537,991	366,876	46,026	125,089	308,631	26,873
Richmond	156,341	2.78	114,052	85,912	6,477	21,663	49,814	9,186
Rest of State	4,035,272	2.61	2,786,164	2,165,209	159,133	461,822	1,553,571	398,031
Albany	120,512	2.32	70,973	52,050	4,264	14,659	61,978	15,557
Allegany	18,009	2.53	12,189	9,761	809	1,619	7,376	4,304
Broome	80,749	2.37	50,231	38,408	3,099	8,724	38,110	9,115
Cattaraugus	32,023	2.52	21,662	16,739	1,460	3,463	12,660	3,236
Cayuga	30,558	2.53	20,829	15,896	1,562	3,371	11,872	4,801
Chautauqua	54,515	2.45	35,966	27,765	2,294	5,907	22,885	6,387
Chemung	35,049	2.44	23,280	17,466	1,454	4,360	14,297	5,513
Chenango	19,926	2.52	13,546	10,571	1,021	1,954	7,925	1,258
Clinton	29,423	2.47	19,261	15,008	1,266	2,987	13,495	7,097
Columbia	24,796	2.43	16,580	12,939	1,081	2,560	10,022	2,723
Cortland	18,210	2.50	11,619	8,966	776	1,877	9,391	3,120
Delaware	19,270	2.39	12,735	10,171	834	1,730	7,883	2,018
Dutchess	99,536	2.63	69,201	55,209	3,755	10,237	37,932	18,163
Erie	380,873	2.41	243,359	177,089	13,986	52,284	164,537	30,791
Essex	15,028	2.39	9,832	7,843	650	1,339	6,333	2,908
Franklin	17,931	2.46	11,805	8,878	940	1,987	7,455	6,979
Fulton	21,884	2.43	14,520	10,947	1,103	2,470	9,004	1,927
Genesee	22,770	2.59	15,823	12,611	971	2,241	8,630	1,439
Greene	18,256	2.42	12,073	9,343	842	1,888	7,480	3,943
Hamilton	2,362	2.24	1,558	1,315	85	158	927	95
Herkimer	25,734	2.46	17,101	13,183	1,270	2,648	10,632	1,108
Jefferson	40,068	2.58	28,142	22,284	1,706	4,152	14,683	8,202
Lewis	10,040	2.66	7,307	5,964	497	846	3,304	264
Livingston	22,150	2.60	15,346	12,149	975	2,222	9,489	6,749
Madison	25,368	2.55	17,577	13,968	1,142	2,467	9,820	4,674
Monroe	286,512	2.47	184,479	135,937	10,166	38,376	127,612	26,509
Montgomery	20,038	2.42	13,111	9,824	955	2,332	8,220	1,210
Nassau	447,387	2.93	347,026	282,126	15,958	48,942	122,699	21,658
Niagara	87,846	2.45	58,582	44,173	3,590	10,819	34,425	4,218
Oneida	90,496	2.43	59,170	44,474	3,807	10,889	36,950	15,414
Onondaga	181,153	2.46	115,320	85,022	6,912	23,386	82,392	13,506
Ontario	38,370	2.53	26,354	21,121	1,429	3,804	15,272	3,091
Orange	114,788	2.85	84,457	66,478	4,940	13,039	37,572	13,692
Orleans	15,363	2.65	10,839	8,343	777	1,719	5,648	3,486
Oswego	45,522	2.60	31,233	24,058	2,257	4,918	18,790	4,005
Otsego	23,291	2.43	15,120	11,913	997	2,210	10,878	5,012
Putnam	32,703	2.86	25,179	21,391	1,082	2,706	9,698	2,164
Rensselaer	59,894	2.46	39,028	29,246	2,621	7,161	26,243	5,192
Rockland	92,675	3.01	70,944	58,177	3,265	9,502	27,153	7,649
St. Lawrence	40,506	2.49	26,939	20,871	1,892	4,176	17,384	11,166
Saratoga	78,165	2.51	53,738	43,915	2,816	7,007	31,022	4,309
Schenectady	59,684	2.38	38,037	28,349	2,348	7,340	25,889	4,662
Schoharie	11,991	2.49	8,175	6,497	558	1,120	4,713	1,741
Schuyler	7,374	2.52	5,189	4,110	363	716	2,735	622
Seneca	12,630	2.51	8,632	6,765	567	1,300	5,028	1,625
Steuben	39,071	2.49	26,212	20,182	1,898	4,132	15,743	1,529
Suffolk	469,299	2.96	360,422	291,098	18,665	50,659	141,331	28,578
Sullivan	27,661	2.50	18,324	13,861	1,311	3,152	11,435	4,825
Tioga	19,725	2.60	14,326	11,578	807	1,941	6,636	511
Tompkins	36,420	2.32	19,120	15,014	1,114	2,992	26,919	11,955
Ulster	67,499	2.47	43,563	33,185	3,022	7,356	30,452	11,294
Warren	25,726	2.41	17,068	13,361	1,036	2,671	10,644	1,293
Washington	22,458	2.55	15,798	12,394	1,069	2,335	8,227	3,748
Wayne	34,908	2.64	25,066	19,792	1,667	3,607	12,431	1,729
Westchester	337,142	2.67	235,201	181,690	12,366	41,145	122,685	23,653
Wyoming	14,906	2.62	10,713	8,687	658	1,368	5,184	4,421
Yates	9,029	2.59	6,284	5,054	378	852	3,441	1,193

1 Includes all persons occupying a given housing unit.

2 Includes two or more persons occupying a given housing unit, including the householder, who are related by blood, marriage or adoption.

3 No spouse present.

4 Includes persons in institutions, barracks, dormitories, convents, etc.

SOURCE: U.S. Bureau of the Census, 2000 Census of the Population and Housing; material compiled by Empire State Development, State Data Center.

TABLE A-27
Resident Live Births, Deaths and Infant Deaths, Including Rates
New York State — 1946-1999

Year	Live Births		Deaths		Infant Deaths ¹	
	Number	Rate ²	Number	Rate ²	Number	Rate ³
1946	285,145	20.0	152,427	10.7	8,297	29.1
1947	323,397	22.5	156,862	10.9	9,074	28.1
1948	301,598	20.7	157,713	10.8	8,214	27.2
1949	301,025	20.5	154,910	10.5	7,860	26.1
1950	300,752	20.3	156,143	10.5	7,450	24.8
1951	316,233	21.0	158,501	10.5	7,445	23.5
1952	326,035	21.3	160,724	10.5	7,851	24.1
1953	325,077	21.0	163,763	10.6	7,980	24.5
1954	335,226	21.4	159,519	10.2	7,845	23.4
1955	342,148	21.5	165,588	10.4	8,317	24.3
1956	346,700	21.5	166,446	10.3	8,219	23.7
1957	358,880	22.0	172,552	10.6	8,577	23.9
1958	360,389	21.8	173,741	10.5	8,831	24.5
1959	360,662	21.6	176,128	10.6	8,925	24.7
1960	359,222	21.4	177,586	10.6	8,641	24.1
1961	362,247	21.4	179,067	10.6	8,601	23.7
1962	353,835	20.6	181,576	10.6	8,740	24.7
1963	355,752	20.4	186,041	10.7	8,537	24.0
1964	351,390	19.9	184,377	10.5	8,508	24.2
1965	335,576	18.9	185,079	10.4	7,848	23.4
1966	320,699	17.9	187,951	10.5	7,257	22.6
1967	308,047	17.1	186,688	10.4	6,816	22.1
1968	301,697	16.7	190,950	10.5	6,290	20.8
1969	309,794	17.1	186,229	10.3	6,532	21.1
1970	315,791	17.3	187,350	10.3	6,179	19.6
1971	283,562	15.4	186,001	10.1	5,204	18.4
1972	252,795	13.8	184,252	10.0	4,485	17.7
1973	238,513	13.1	180,002	9.9	4,053	17.0
1974	238,705	13.2	174,709	9.7	3,881	16.3
1975	235,403	13.1	167,857	9.3	3,729	15.8
1976	235,176	13.1	171,150	9.5	3,724	15.8
1977	239,762	13.4	167,398	9.4	3,428	14.3
1978	233,328	13.2	166,183	9.4	3,248	13.9
1979	234,867	13.3	162,966	9.2	3,177	13.5
1980	239,003	13.6	171,769	9.8	2,994	12.5
1981	241,843	13.8	166,816	9.5	2,970	12.3
1982	246,889	14.0	166,665	9.5	3,001	12.2
1983	248,222	14.0	168,604	9.5	2,856	11.5
1984	250,436	14.1	169,045	9.5	2,729	10.9
1985	258,826	14.5	170,193	9.6	2,773	10.7
1986	263,045	14.7	171,175	9.6	2,798	10.6
1987	271,355	15.2	171,418	9.6	2,893	10.7
1988	279,976	15.6	174,981	9.8	3,007	10.7
1989	290,528	16.2	169,388	9.4	3,076	10.6
1990	297,468	16.5	166,759	9.3	2,821	9.5
1991	292,523	16.2	166,296	9.2	2,730	9.3
1992	287,531	15.8	164,986	9.1	2,504	8.7
1993	282,377	15.4	169,767	9.3	2,347	8.3
1994	277,945	15.1	167,894	9.1	2,145	7.7
1995	271,042	14.7	167,566	9.1	2,062	7.6
1996	263,611	14.2	163,785	8.9	1,829	6.9
1997	256,976	13.8	157,975	8.5	1,728	6.7
1998	257,748	13.8	155,651	8.4	1,608	6.2
1999	255,147	13.6	159,027	8.5	1,605	6.3

1 Under 1 year of age.

2 Rate per 1,000 population.

3 Rate per 1,000 live births.

SOURCE: New York State Department of Health, Bureau of Biometrics.

TABLE A-28
Resident Live Births by Plurality
New York State by County — 1999

County	Total	Single	Twins	Triplets	Four or More
New York State	255,147	246,109	8,407	575	56
New York City	119,179	115,287	3,694	184	14
Bronx	22,417	21,753	630	32	2
Kings	39,582	38,368	1,152	54	8
New York	19,687	18,908	748	27	4
Queens	31,653	30,742	866	45	—
Richmond	5,840	5,516	298	26	—
Rest of State	135,968	130,822	4,713	391	42
Albany	3,134	3,035	96	3	—
Allegany	561	549	12	—	—
Broome	2,285	2,206	72	3	4
Cattaraugus	990	959	28	3	—
Cayuga	906	879	24	3	—
Chautauqua	1,543	1,499	44	—	—
Chemung	1,098	1,060	35	3	—
Chenango	535	529	6	—	—
Clinton	838	808	27	3	—
Columbia	596	578	18	—	—
Cortland	572	548	21	3	—
Delaware	458	454	4	—	—
Dutchess	3,186	3,041	129	12	4
Erie	11,171	10,762	391	18	—
Essex	390	372	18	—	—
Franklin	444	435	9	—	—
Fulton	581	565	16	—	—
Genesee	738	712	26	—	—
Greene	433	409	24	—	—
Hamilton	31	31	—	—	—
Herkimer	671	665	6	—	—
Jefferson	1,757	1,719	38	—	—
Lewis	333	320	10	3	—
Livingston	698	676	22	—	—
Madison	764	749	15	—	—
Monroe	9,225	8,897	303	21	4
Montgomery	575	541	34	—	—
Nassau	16,935	16,189	660	76	10
Niagara	2,592	2,495	91	6	—
Oneida	2,648	2,550	95	3	—
Onondaga	6,043	5,796	226	21	—
Ontario	1,071	1,040	28	3	—
Orange	4,850	4,714	126	6	4
Orleans	530	522	8	—	—
Oswego	1,485	1,447	38	—	—
Otsego	576	560	16	—	—
Putnam	1,177	1,108	59	6	4
Rensselaer	1,742	1,679	60	3	—
Rockland	4,500	4,313	163	16	8
St. Lawrence	1,152	1,129	23	—	—
Saratoga	2,404	2,310	91	3	—
Schenectady	1,724	1,670	51	3	—
Schoharie	307	301	6	—	—
Schuyler	214	207	4	3	—
Seneca	364	358	6	—	—
Steuben	1,176	1,146	30	—	—
Suffolk	19,948	19,063	784	101	—
Sullivan	857	841	16	—	—
Tioga	631	600	28	3	—
Tompkins	897	864	33	—	—
Ulster	1,758	1,712	46	—	—
Warren	650	628	16	6	—
Washington	641	631	10	—	—
Wayne	1,245	1,201	44	—	—
Westchester	12,598	12,026	511	57	4
Wyoming	422	412	10	—	—
Yates	318	312	6	—	—

— Represents zero.

SOURCE: New York State Department of Health, Bureau of Biometrics.

TABLE A-29
Resident Live Births by Birth Order
New York State by County — 1999

County	Total	One	Two	Three	Four	Five	More Than Five	Unknown
New York State	255,147	104,748	83,007	40,458	15,255	5,906	5,769	4
New York City	119,179	51,639	36,460	17,507	7,129	3,102	3,338	4
Bronx	22,417	8,797	6,761	3,786	1,678	734	659	2
Kings	39,582	16,361	11,440	5,893	2,712	1,349	1,826	1
New York	19,687	10,275	5,710	2,250	826	307	318	1
Queens	31,653	13,889	10,589	4,547	1,578	592	458	—
Richmond	5,840	2,317	1,960	1,031	335	120	77	—
Rest of State	135,968	53,109	46,547	22,951	8,126	2,804	2,431	—
Albany	3,134	1,299	1,035	476	200	70	54	—
Allegany	561	201	189	99	37	13	22	—
Broome	2,285	862	764	399	155	60	45	—
Cattaraugus	990	398	303	173	67	29	20	—
Cayuga	906	328	307	164	58	24	25	—
Chautauqua	1,543	598	510	255	99	36	45	—
Chemung	1,098	423	370	191	71	25	18	—
Chenango	535	198	187	99	31	9	11	—
Clinton	838	371	294	125	38	8	2	—
Columbia	596	225	214	100	41	11	5	—
Cortland	572	219	185	108	36	13	11	—
Delaware	458	178	164	52	35	16	13	—
Dutchess	3,186	1,283	1,061	526	198	72	46	—
Erie	11,171	4,288	3,738	1,937	727	276	205	—
Essex	390	147	137	65	25	3	13	—
Franklin	444	175	154	74	27	10	4	—
Fulton	581	225	180	102	45	21	8	—
Genesee	738	298	227	133	47	16	17	—
Greene	433	160	155	68	30	9	11	—
Hamilton	31	13	13	1	3	1	—	—
Herkimer	671	258	235	125	35	10	8	—
Jefferson	1,757	749	602	268	83	31	24	—
Lewis	333	120	108	51	31	13	10	—
Livingston	698	262	250	119	43	15	9	—
Madison	764	248	298	148	47	12	11	—
Monroe	9,225	3,622	3,191	1,519	529	194	170	—
Montgomery	575	212	205	96	41	10	11	—
Nassau	16,935	6,557	6,058	3,009	901	277	133	—
Niagara	2,592	1,045	881	420	154	56	36	—
Oneida	2,648	1,058	863	453	168	55	51	—
Onondaga	6,043	2,327	2,053	1,008	384	151	120	—
Ontario	1,071	408	374	188	71	20	10	—
Orange	4,850	1,764	1,551	856	363	122	194	—
Orleans	530	196	194	77	36	16	11	—
Oswego	1,485	579	485	263	98	41	19	—
Otsego	576	250	183	85	36	12	10	—
Putnam	1,177	456	444	193	64	17	3	—
Rensselaer	1,742	738	611	255	95	27	16	—
Rockland	4,500	1,542	1,348	788	304	161	357	—
St. Lawrence	1,152	479	373	184	61	25	30	—
Saratoga	2,404	993	879	383	108	29	12	—
Schenectady	1,724	656	586	279	110	41	52	—
Schoharie	307	126	101	51	18	6	5	—
Schuyler	214	101	66	30	11	3	3	—
Seneca	364	130	121	65	25	6	17	—
Steuben	1,176	438	398	210	76	38	16	—
Suffolk	19,948	7,817	6,926	3,467	1,186	338	214	—
Sullivan	857	303	284	154	70	21	25	—
Tioga	631	232	203	136	34	12	14	—
Tompkins	897	421	304	115	37	9	11	—
Ulster	1,758	716	603	265	105	36	33	—
Warren	650	288	215	96	29	14	8	—
Washington	641	261	223	95	43	13	6	—
Wayne	1,245	470	444	220	64	30	17	—
Westchester	12,598	5,134	4,459	2,018	640	192	155	—
Wyoming	422	161	146	70	28	11	6	—
Yates	318	103	95	45	28	18	29	—

— Represents zero.

SOURCE: New York State Department of Health, Bureau of Biometrics.

TABLE A-30
Resident Live Births and Rates¹
New York State by County — 1995-1999

County	1995		1996		1997		1998		1999	
	Number	Rate	Number	Rate	Number	Rate	Number	Rate	Number	Rate
New York State	271,042	14.7	263,611	14.2	256,976	13.8	257,748	13.8	255,147	13.6
New York City	126,163	16.8	122,950	16.3	118,902	15.7	119,883	15.8	119,179	15.6
Bronx	24,406	19.9	23,404	19.1	22,457	18.3	22,784	18.5	22,417	18.1
Kings	42,131	17.9	40,928	17.3	39,746	16.7	39,967	16.8	39,582	16.5
New York	20,611	13.7	20,045	13.3	19,366	12.8	19,443	12.8	19,687	13.0
Queens	32,973	16.3	32,691	16.1	31,623	15.4	31,922	15.5	31,653	15.2
Richmond	6,042	15.0	5,882	14.5	5,710	13.9	5,767	13.9	5,840	13.9
Rest of State	144,879	13.3	140,661	12.8	138,074	12.6	137,865	12.5	135,968	12.3
Albany	3,530	11.7	3,307	10.9	3,276	10.8	3,470	11.4	3,134	10.2
Allegany	594	11.7	581	11.4	560	11.0	548	10.8	561	11.0
Broome	2,501	11.7	2,258	10.5	2,201	10.3	2,211	10.3	2,285	10.7
Cattaraugus	1,062	12.6	1,109	13.2	1,046	12.5	1,064	12.7	990	11.8
Cayuga	1,008	11.9	991	11.7	933	11.0	909	10.6	906	10.6
Chautauqua	1,659	11.7	1,689	11.9	1,624	11.5	1,542	10.9	1,543	11.0
Chemung	1,146	11.5	1,078	10.8	1,037	10.3	1,030	10.2	1,098	10.8
Chenango	617	11.6	621	11.6	609	11.4	595	11.1	535	9.9
Clinton	951	10.8	891	10.1	795	9.0	731	8.2	838	9.1
Columbia	731	11.3	670	10.3	664	10.2	598	9.1	596	9.1
Cortland	631	12.4	583	11.4	562	11.0	602	11.7	572	11.1
Delaware	466	9.9	454	9.6	491	10.4	456	9.7	458	9.8
Dutchess	3,451	12.9	3,348	12.5	3,399	12.6	3,299	12.2	3,186	11.7
Erie	12,364	12.6	12,031	12.3	11,635	11.9	11,566	11.8	11,171	11.4
Essex	429	11.2	413	10.8	391	10.2	370	9.7	390	10.2
Franklin	581	11.6	510	10.1	465	9.2	488	9.6	444	8.7
Fulton	654	12.0	641	11.7	626	11.5	616	11.3	581	10.7
Genesee	782	12.7	753	12.2	755	12.2	696	11.2	738	11.8
Greene	518	11.0	499	10.5	491	10.3	509	10.6	433	9.0
Hamilton	54	9.8	43	7.8	46	8.4	38	6.9	31	5.5
Herkimer	754	11.5	704	10.8	700	10.8	659	10.2	671	10.4
Jefferson	1,882	16.5	1,793	15.6	1,734	15.1	1,719	14.9	1,757	15.3
Lewis	367	13.1	369	13.1	336	11.8	341	11.9	333	11.6
Livingston	706	10.6	712	10.6	706	10.5	665	9.8	698	10.2
Madison	885	12.3	858	11.9	826	11.4	861	11.8	764	10.4
Monroe	10,010	13.6	9,669	13.1	9,622	13.0	9,653	13.0	9,225	12.4
Montgomery	614	11.8	575	11.1	594	11.5	603	11.7	575	11.1
Nassau	18,084	14.1	17,722	13.8	17,100	13.3	17,186	13.4	16,935	13.2
Niagara	2,807	12.5	2,744	12.1	2,641	11.7	2,632	11.6	2,592	11.4
Oneida	2,881	11.2	2,702	10.5	2,702	10.5	2,611	10.2	2,648	10.3
Onondaga	6,478	13.5	6,283	13.0	5,972	12.4	5,965	12.3	6,043	12.5
Ontario	1,293	13.1	1,146	11.6	1,180	11.9	1,182	11.9	1,071	10.7
Orange	4,914	14.7	4,893	14.4	4,869	14.2	4,766	13.7	4,850	13.7
Orleans	575	12.8	526	11.6	550	12.0	551	12.0	530	11.4
Oswego	1,614	12.9	1,509	12.0	1,445	11.5	1,473	11.7	1,485	11.7
Otsego	645	10.5	549	8.9	586	9.5	568	9.2	576	9.3
Putnam	1,218	13.8	1,282	14.5	1,227	13.7	1,231	13.7	1,177	13.0
Rensselaer	1,956	12.4	1,945	12.3	1,784	11.2	1,768	11.1	1,742	10.9
Rockland	4,168	15.4	4,239	15.6	4,341	15.8	4,435	16.1	4,500	16.3
St. Lawrence	1,266	11.2	1,242	11.0	1,181	10.4	1,202	10.6	1,152	10.2
Saratoga	2,561	13.0	2,523	12.6	2,405	11.9	2,526	12.3	2,404	11.6
Schenectady	1,962	13.1	1,777	11.9	1,750	11.7	1,739	11.7	1,724	11.6
Schoharie	334	9.9	364	10.7	341	9.9	317	9.1	307	8.8
Schuyler	237	12.0	206	10.4	205	10.2	213	10.6	214	10.5
Seneca	392	11.3	395	11.3	374	10.7	368	10.5	364	10.3
Steuben	1,257	12.4	1,136	11.2	1,186	11.7	1,183	11.6	1,176	11.5
Suffolk	20,302	15.0	19,953	14.6	19,862	14.5	19,921	14.5	19,948	14.4
Sullivan	870	12.4	839	12.0	839	12.0	827	11.8	857	12.2
Tioga	632	11.7	630	11.7	642	11.8	548	10.1	631	11.6
Tompkins	922	9.2	851	8.4	857	8.4	829	8.1	897	8.7
Ulster	2,085	12.4	1,976	11.8	1,922	11.4	1,849	11.0	1,758	10.5
Warren	724	11.6	673	10.7	689	10.9	646	10.1	650	10.1
Washington	726	11.8	695	11.2	610	9.8	582	9.3	641	10.3
Wayne	1,248	13.6	1,217	13.2	1,261	13.6	1,273	13.7	1,245	13.4
Westchester	12,980	14.4	12,696	14.0	12,655	13.9	12,829	14.0	12,598	13.7
Wyoming	488	11.0	471	10.6	443	10.0	462	10.4	422	9.4
Yates	313	12.9	327	13.4	331	13.4	331	13.4	318	12.7

NOTE: Non-melanoma skin cancers are not shown due to classification differences between incidence and mortality data. The total for all invasive malignant cancers include these tumors. Therefore, the data displayed for sub-sites do not add to the totals.

¹ Rates per 1,000 population.

SOURCE: New York State Department of Health, Bureau of Biometrics.

TABLE A-31
Live Births by Mother's Age
New York State by County of Residence — 1999

Residence	Total	Mother's Age									Not Stated
		10-14	15-17	18-19	20-24	25-29	30-34	35-39	40-44	45+	
New York State	255,147	388	7,301	14,168	51,084	66,283	69,923	37,681	7,855	451	13
New York City	119,179	213	3,791	7,090	26,985	31,312	29,456	16,271	3,811	244	6
Bronx	22,417	60	1,141	1,869	6,098	5,748	4,561	2,424	493	21	2
Kings	39,582	71	1,314	2,424	10,327	10,507	8,694	4,986	1,174	84	1
New York	19,687	35	611	1,027	3,233	4,324	5,728	3,626	1,016	84	3
Queens	31,653	43	612	1,545	6,471	9,078	8,554	4,350	949	51	—
Richmond	5,840	4	113	225	856	1,655	1,919	885	179	4	—
Rest of State	135,968	175	3,510	7,078	24,099	34,971	40,467	21,410	4,044	207	7
Albany	3,134	6	94	181	538	821	908	490	94	2	—
Allegany	561	—	20	51	172	155	110	46	7	—	—
Broome	2,285	3	80	156	566	620	555	264	38	3	—
Cattaraugus	990	2	28	87	272	294	205	86	14	1	1
Cayuga	906	2	35	66	218	261	205	104	14	1	—
Chautauqua	1,543	5	85	135	452	405	315	121	25	—	—
Chemung	1,098	—	51	96	311	291	233	94	22	—	—
Chenango	535	1	15	42	171	143	108	48	7	—	—
Clinton	838	1	29	74	249	246	163	67	8	1	—
Columbia	596	1	19	49	132	153	150	79	12	1	—
Cortland	572	—	22	41	149	154	128	67	10	1	—
Delaware	458	—	11	41	123	124	98	43	18	—	—
Dutchess	3,186	6	80	163	469	852	985	515	111	5	—
Erie	11,171	20	405	687	2,134	2,968	3,101	1,574	265	17	—
Essex	390	—	13	22	95	130	73	45	10	2	—
Franklin	444	—	12	46	113	126	100	38	9	—	—
Fulton	581	—	23	52	159	176	104	57	9	—	1
Genesee	738	1	24	45	156	221	202	78	11	—	—
Greene	433	—	10	26	81	121	94	83	17	1	—
Hamilton	31	—	—	2	9	11	3	5	1	—	—
Herkimer	671	—	22	65	164	202	143	61	14	—	—
Jefferson	1,757	2	51	172	632	487	291	101	19	—	2
Lewis	333	—	9	17	112	91	64	35	4	1	—
Livingston	698	1	20	34	116	214	195	100	18	—	—
Madison	764	—	22	49	166	214	195	98	19	—	1
Monroe	9,225	29	352	601	1,702	2,363	2,610	1,339	220	9	—
Montgomery	575	—	29	49	145	182	108	47	15	—	—
Nassau	16,935	13	181	386	1,658	3,981	6,364	3,608	696	47	1
Niagara	2,592	5	101	196	609	696	704	235	43	3	—
Oneida	2,648	3	112	178	633	751	639	291	39	2	—
Onondaga	6,043	13	254	376	1,195	1,565	1,665	833	134	7	1
Ontario	1,071	—	22	54	199	312	304	154	25	1	—
Orange	4,850	6	126	256	1,011	1,176	1,419	713	135	8	—
Orleans	530	—	16	52	148	154	107	44	9	—	—
Oswego	1,485	2	56	129	410	415	307	139	27	—	—
Otsego	576	—	19	37	153	164	127	63	12	1	—
Putnam	1,177	—	7	16	72	252	471	294	63	2	—
Rensselaer	1,742	1	67	138	340	493	427	241	33	2	—
Rockland	4,500	1	41	126	776	1,024	1,423	905	188	16	—
St. Lawrence	1,152	3	31	101	370	322	211	93	20	1	—
Saratoga	2,404	1	42	77	376	707	784	354	62	1	—
Schenectady	1,724	2	55	135	332	468	448	259	23	2	—
Schoharie	307	—	11	25	79	80	74	30	8	—	—
Schuyler	214	—	9	21	63	56	43	18	4	—	—
Seneca	364	—	9	24	95	116	66	46	6	2	—
Steuben	1,176	2	53	105	324	332	229	102	29	—	—
Suffolk	19,948	20	314	694	2,372	5,101	7,079	3,648	682	38	—
Sullivan	857	1	45	68	219	209	193	92	30	—	—
Tioga	631	—	26	51	157	178	130	73	16	—	—
Tompkins	897	—	21	52	147	249	258	133	36	1	—
Ulster	1,758	4	42	101	340	450	478	280	62	1	—
Warren	650	—	24	39	149	194	150	82	12	—	—
Washington	641	1	15	52	170	186	140	62	15	—	—
Wayne	1,245	3	35	77	303	353	315	133	25	1	—
Westchester	12,598	13	190	415	1,598	2,744	4,299	2,730	584	25	—
Wyoming	422	—	13	28	109	128	94	42	8	—	—
Yates	318	1	12	20	86	90	73	28	7	1	—

— Represents zero.

SOURCE: New York State Department of Health, Bureau of Biometrics.

TABLE A-32
Resident Deaths and Rates¹
New York State by County — 1995-1999

County	1995		1996		1997		1998		1999	
	Number	Rate	Number	Rate	Number	Rate	Number	Rate	Number	Rate
New York State	167,566	9.1	163,785	8.9	157,975	8.5	155,651	8.4	159,027	8.5
New York City	70,129	9.3	66,526	8.8	61,878	8.2	59,859	7.9	61,411	8.0
Bronx	12,460	10.2	11,718	9.5	10,617	8.6	10,206	8.3	10,487	8.5
Kings	21,657	9.2	20,472	8.7	19,103	8.0	18,412	7.7	18,833	7.9
New York	14,438	9.6	13,416	8.9	12,151	8.0	11,594	7.7	12,074	7.9
Queens	18,062	8.9	17,458	8.6	16,601	8.1	16,219	7.9	16,554	8.0
Richmond	3,512	8.7	3,462	8.5	3,406	8.3	3,428	8.3	3,463	8.3
Rest of State	97,437	8.9	97,259	8.9	96,097	8.7	95,792	8.7	97,616	8.8
Albany	2,914	9.7	2,893	9.6	2,842	9.3	2,825	9.2	2,949	9.6
Allegany	486	9.6	448	8.8	477	9.4	494	9.7	509	10.0
Broome	1,991	9.3	2,098	9.8	2,084	9.7	2,187	10.2	2,167	10.1
Cattaraugus	849	10.1	857	10.2	875	10.4	862	10.3	857	10.3
Cayuga	796	9.4	807	9.5	809	9.5	739	8.7	744	8.7
Chautauqua	1,595	11.2	1,457	10.3	1,490	10.5	1,441	10.2	1,485	10.5
Chemung	965	9.7	941	9.4	977	9.7	937	9.3	1,000	9.8
Chenango	532	10.0	490	9.2	531	9.9	537	10.0	493	9.1
Clinton	616	7.0	610	6.9	652	7.4	632	7.1	699	7.6
Columbia	704	10.9	676	10.4	690	10.6	689	10.5	687	10.5
Cortland	401	7.9	418	8.2	436	8.5	446	8.7	459	8.9
Delaware	498	10.5	519	11.0	549	11.7	548	11.7	537	11.4
Dutchess	2,122	7.9	2,227	8.3	2,133	7.9	2,171	8.0	2,205	8.1
Erie	10,188	10.4	10,116	10.3	10,138	10.3	10,025	10.2	10,002	10.2
Essex	406	10.6	417	10.9	440	11.5	410	10.7	436	11.4
Franklin	460	9.1	437	8.7	450	8.9	428	8.4	449	8.8
Fulton	571	10.5	587	10.8	598	11.0	544	10.0	533	9.8
Genesee	558	9.0	592	9.6	566	9.1	564	9.1	579	9.3
Greene	499	10.6	506	10.7	486	10.2	530	11.0	509	10.5
Hamilton	66	12.0	56	10.2	54	9.8	70	12.7	64	11.4
Herkimer	663	10.1	704	10.8	719	11.1	695	10.7	710	11.0
Jefferson	928	8.1	944	8.2	901	7.8	892	7.8	812	7.0
Lewis	227	8.1	215	7.6	217	7.6	227	7.9	224	7.8
Livingston	455	6.8	527	7.9	486	7.2	507	7.5	487	7.1
Madison	566	7.9	564	7.8	523	7.2	556	7.6	605	8.2
Monroe	6,259	8.5	6,154	8.3	6,149	8.3	6,142	8.3	6,257	8.4
Montgomery	682	13.1	682	13.1	597	11.5	597	11.5	618	12.0
Nassau	11,276	8.8	11,196	8.7	10,989	8.6	11,015	8.6	11,245	8.8
Niagara	2,256	10.0	2,283	10.1	2,292	10.1	2,307	10.2	2,430	10.7
Oneida	2,630	10.2	2,501	9.8	2,567	10.0	2,464	9.6	2,549	10.0
Onondaga	4,223	8.8	4,166	8.6	4,040	8.4	4,169	8.6	4,128	8.5
Ontario	904	9.2	929	9.4	916	9.2	896	9.0	851	8.5
Orange	2,433	7.3	2,512	7.4	2,455	7.1	2,397	6.9	2,551	7.2
Orleans	418	9.3	430	9.5	385	8.4	377	8.2	416	8.9
Oswego	981	7.8	975	7.8	1,011	8.0	1,005	8.0	1,061	8.4
Otsego	553	9.0	615	10.0	602	9.7	587	9.5	602	9.7
Putnam	539	6.1	538	6.1	587	6.6	579	6.4	593	6.5
Rensselaer	1,506	9.5	1,366	8.6	1,477	9.3	1,344	8.4	1,543	9.7
Rockland	2,068	7.6	2,015	7.4	1,951	7.1	2,018	7.3	2,119	7.7
St. Lawrence	1,022	9.0	977	8.6	1,051	9.3	1,025	9.1	1,065	9.4
Saratoga	1,264	6.4	1,356	6.8	1,399	6.9	1,315	6.4	1,436	6.9
Schenectady	1,530	10.2	1,571	10.5	1,619	10.8	1,613	10.8	1,590	10.7
Schoharie	301	8.9	316	9.3	320	9.3	306	8.8	283	8.1
Schuyler	181	9.2	195	9.8	178	8.9	181	9.0	201	9.9
Seneca	326	9.4	339	9.7	311	8.9	283	8.1	305	8.6
Steuben	1,069	10.6	1,075	10.6	964	9.5	988	9.7	1,009	9.9
Suffolk	10,992	8.1	11,074	8.1	10,817	7.9	10,803	7.9	10,940	7.9
Sullivan	802	11.5	764	10.9	706	10.1	746	10.7	821	11.7
Tioga	410	7.6	420	7.8	431	8.0	428	7.9	420	7.7
Tompkins	542	5.4	551	5.5	593	5.8	609	5.9	643	6.2
Ulster	1,630	9.7	1,610	9.6	1,559	9.3	1,584	9.4	1,607	9.6
Warren	596	9.6	615	9.8	607	9.6	582	9.1	579	9.0
Washington	567	9.2	588	9.5	539	8.7	544	8.7	600	9.6
Wayne	753	8.2	758	8.2	722	7.8	804	8.7	746	8.0
Westchester	8,058	8.9	7,942	8.8	7,528	8.3	7,521	8.2	7,538	8.2
Wyoming	368	8.3	384	8.7	342	7.7	347	7.8	391	8.7
Yates	242	10.0	256	10.5	270	10.9	260	10.4	278	11.1

¹ Rates per 1,000 population.

SOURCE: New York State Department of Health, Bureau of Biometrics.

TABLE A-33
Resident Live Births by Mother's Years of Education
New York State by County of Residence — 1999

County	Total	<12 Years	12 Years	13-15 Years	16 Years	17+ Years	Not Stated
New York State	255,147	48,498	78,827	56,773	35,286	30,829	4,934
New York City	119,179	29,158	39,264	23,115	12,864	11,906	2,872
Bronx	22,417	7,849	7,236	4,573	1,352	1,135	272
Kings	39,582	9,888	15,316	7,470	3,012	2,912	984
New York	19,687	4,501	4,388	2,836	3,834	3,958	170
Queens	31,653	6,177	10,337	6,711	3,912	3,151	1,365
Richmond	5,840	743	1,987	1,525	754	750	81
Rest of State	135,968	19,340	39,563	33,658	22,422	18,923	2,062
Albany	3,134	423	830	766	461	562	92
Allegany	561	112	194	152	54	43	6
Broome	2,285	424	746	631	244	215	25
Cattaraugus	990	177	364	247	77	73	52
Cayuga	906	193	310	248	90	63	2
Chautauqua	1,543	359	547	377	137	101	22
Chemung	1,098	194	404	283	127	86	4
Chenango	535	104	216	132	40	41	2
Clinton	838	147	298	218	104	71	—
Columbia	596	101	208	155	71	56	5
Cortland	572	84	219	157	51	53	8
Delaware	458	76	174	126	48	32	2
Dutchess	3,186	428	1,012	777	542	407	20
Erie	11,171	1,543	3,170	3,227	1,709	1,421	101
Essex	390	41	158	104	54	24	9
Franklin	444	66	177	111	42	46	2
Fulton	581	134	236	138	40	28	5
Genesee	738	94	256	233	95	58	2
Greene	433	61	139	136	48	40	9
Hamilton	31	6	12	8	3	2	—
Herkimer	671	110	241	228	56	35	1
Jefferson	1,757	272	669	545	162	103	6
Lewis	333	45	159	86	20	23	—
Livingston	698	87	206	210	92	98	5
Madison	764	117	244	220	101	82	—
Monroe	9,225	1,568	2,405	2,045	1,792	1,269	146
Montgomery	575	133	206	150	50	26	10
Nassau	16,935	1,643	3,911	3,995	4,027	3,333	26
Niagara	2,592	392	872	763	326	228	11
Oneida	2,648	519	853	739	285	250	2
Onondaga	6,043	1,102	1,569	1,633	937	776	26
Ontario	1,071	136	284	319	205	117	10
Orange	4,850	893	1,493	950	599	472	443
Orleans	530	114	218	111	57	29	1
Oswego	1,485	281	580	421	124	76	3
Otsego	576	85	203	147	68	70	3
Putnam	1,177	49	333	273	243	270	9
Rensselaer	1,742	265	538	501	224	197	17
Rockland	4,500	475	1,416	939	740	788	142
St. Lawrence	1,152	209	410	309	92	105	27
Saratoga	2,404	205	651	599	537	387	25
Schenectady	1,724	340	486	445	217	209	27
Schoharie	307	46	115	91	25	28	2
Schuyler	214	31	109	43	18	13	—
Seneca	364	82	128	92	33	28	1
Steuben	1,176	227	453	273	104	112	7
Suffolk	19,948	2,047	5,934	5,230	3,615	2,810	312
Sullivan	857	198	303	183	48	36	89
Tioga	631	103	225	167	66	57	13
Tompkins	897	100	200	197	136	259	5
Ulster	1,758	270	598	430	221	171	68
Warren	650	96	182	178	91	70	33
Washington	641	125	230	162	69	47	8
Wayne	1,245	202	437	323	163	109	11
Westchester	12,598	1,836	2,766	2,243	2,775	2,775	203
Wyoming	422	59	163	132	42	26	—
Yates	318	111	103	60	25	17	2

— Represents zero.

SOURCE: New York State Department of Health, Bureau of Biometrics.

TABLE A-34
Deaths and Death Rates by Selected Causes
New York State — 1996-1999

Causes of Death ¹	1996		1997		1998		1999	
	Number	Rate ²	Number	Rate ²	Number	Rate ²	Number	Rate ²
Total Deaths	163,785	885.0	157,975	850.6	155,651	835.1	159,027	850.2
Tuberculosis	92	0.5	81	0.4	73	0.4	63	0.3
Septicemia	1,500	8.1	1,592	8.6	1,715	9.2	2,230	11.9
Acquired Immunity Deficiency Syndrome (AIDS)	5,841	31.6	3,010	16.2	2,269	12.2	2,378	12.7
Malignant Neoplasms	38,111	205.9	37,280	200.7	36,844	197.7	37,583	200.9
Buccal Cavity and Pharynx	543	2.9	517	2.8	533	2.9	509	2.7
Digestive Organs and Peritoneum	9,928	53.6	9,795	52.7	9,747	52.3	9,858	52.7
Respiratory System	10,261	55.4	9,931	53.5	10,010	53.7	10,005	53.5
Trachea, Bronchus and Lung	9,807	53.0	9,542	51.4	9,623	51.6	9,640	51.5
Breast (Female)	3,553	19.2	3,308	17.8	3,261	17.5	3,154	16.9
Genital Organs	4,288	23.2	4,319	23.3	4,043	21.7	4,059	21.7
Urinary Organs	1,681	9.1	1,690	9.1	1,656	8.9	1,622	8.7
Other and Unspecified Sites	4,111	22.2	3,971	21.4	3,939	21.1	4,622	24.7
Lymphatic and Hematopoietic Tissues	3,746	20.2	3,749	20.2	3,655	19.6	3,754	20.1
Diabetes Mellitus	3,455	18.7	3,598	19.4	3,515	18.9	3,849	20.6
Major Cardiovascular Diseases	74,718	403.7	72,310	389.4	70,468	378.1	70,888	379.0
Diseases of the Heart	62,836	339.5	60,628	326.5	59,241	317.9	59,026	315.6
Acute Rheumatic Fever	8	0.0	6	0.0	5	0.0	6	0.0
Chronic Rheumatic Fever	308	1.7	283	1.5	285	1.5	201	1.1
Hypertension with Heart Disease	3,003	16.2	3,218	17.3	3,336	17.9	1,968	10.5
Acute Myocardial Infarction	15,304	82.7	14,105	75.9	13,485	72.4	13,240	70.8
Other Ischemic Heart Diseases	32,037	173.1	30,828	166.0	29,377	157.6	34,447	184.2
Diseases of Pulmonary Circulation	682	3.7	694	3.7	748	4.0	682	3.6
Other Diseases of the Heart	11,494	62.1	11,494	61.9	12,005	64.4	8,482	45.3
Hypertension With or Without Renal Disease	945	5.1	988	5.3	976	5.2	1,270	6.8
Cerebrovascular Disease	8,221	44.4	7,990	43.0	7,747	41.6	8,149	43.6
Arteriosclerosis	758	4.1	785	4.2	703	3.8	622	3.3
Other Diseases of the Circulatory System	1,958	10.6	1,919	10.3	1,801	9.7	1,821	9.7
Pneumonia	6,691	36.2	6,623	35.7	6,800	36.5	5,353	28.6
Influenza	35	0.2	37	0.2	128	0.7	105	0.6
Chronic Obstructive Pulmonary Disease (COPD)	6,147	33.2	6,065	32.7	6,408	34.4	7,100	38.0
Gastritis, Enteritis, Colitis and Diverticulitis	795	4.3	842	4.5	805	4.3	357	1.9
Cirrhosis of the Liver	1,747	9.4	1,580	8.5	1,525	8.2	1,571	8.4
Nephritis, Nephrotic Syndrome and Nephrosis	1,422	7.7	1,434	7.7	1,576	8.5	2,385	12.8
Complications of Pregnancy Childbirth and Puerperium	27	10.2	24	9.3	26	10.1	34	13.3
Congenital Anomalies	652	3.5	716	3.9	634	3.4	578	3.1
Certain Conditions Originating in the Perinatal Period	1,027	5.5	925	5.0	881	4.7	963	5.1
Sudden Infant Death Syndrome	146	0.8	118	0.6	100	0.5	119	0.6
Accidents (Total)	4,176	22.6	4,232	22.8	3,978	21.3	4,229	22.6
Motor Vehicle	1,759	9.5	1,811	9.8	1,639	8.8	1,718	9.2
Drownings	124	0.7	112	0.6	154	0.8	132	0.7
Falls	1,016	5.5	1,010	5.4	1,080	5.8	996	5.3
Suicide	1,415	7.6	1,361	7.3	1,380	7.4	1,271	6.8
Homicide and Legal Intervention	1,369	7.4	1,121	6.0	942	5.1	956	5.1
All Other Causes	14,419	77.9	15,026	80.9	15,584	83.6	17,015	91.0

1 International Classification of Diseases, 10th Revision.

SOURCE: New York State Department of Health, Bureau of Biometrics.

2 Death Rates are per 100,000 Population. For Complications of Pregnancy, Childbirth and Puerperium, the rate is per 100,000 Live Births.

TABLE A-35
Induced Abortions by Resident County and Woman's Age
New York State — 1999

County	Total	Woman's Age									Not Stated
		10-14	15-17	18-19	20-24	25-29	30-34	35-39	40-44	45+	
New York State	132,681	829	9,425	13,824	39,609	31,020	21,229	12,505	3,756	244	240
New York City	95,981	619	6,341	9,150	28,082	23,390	16,187	9,179	2,688	177	168
Bronx	23,060	190	1,632	2,259	7,170	5,652	3,629	1,962	500	28	38
Kings	33,490	212	2,220	3,123	9,697	8,268	5,613	3,261	972	67	57
New York	14,744	99	957	1,402	4,358	3,689	2,404	1,365	421	26	23
Queens	22,083	103	1,305	2,095	6,078	5,258	4,091	2,334	725	49	45
Richmond	2,604	15	227	271	779	523	450	257	70	7	5
Rest of State	36,700	210	3,084	4,674	11,527	7,630	5,042	3,326	1,068	67	72
Albany	1,276	5	111	159	454	304	145	69	25	2	2
Allegany	72	—	6	9	27	12	10	6	2	—	—
Broome	769	2	65	103	243	182	102	53	19	—	—
Cattaraugus	164	—	12	21	60	27	22	15	6	—	1
Cayuga	159	1	16	24	58	22	15	18	4	1	—
Chautauqua	323	2	31	52	116	63	33	21	5	—	—
Chemung	257	1	31	40	81	45	29	27	3	—	—
Chenango	112	1	8	15	36	22	14	12	4	—	—
Clinton	169	1	19	22	72	26	14	12	3	—	—
Columbia	192	2	27	27	47	44	23	16	6	—	—
Cortland	157	1	12	29	47	27	24	13	4	—	—
Delaware	108	1	14	19	30	24	11	6	3	—	—
Dutchess	848	8	74	117	265	175	110	77	21	1	—
Erie	4,734	26	371	582	1,521	1,122	613	375	117	6	1
Essex	52	—	6	3	16	9	10	5	3	—	—
Franklin	62	2	8	14	19	10	6	3	—	—	—
Fulton	114	1	14	19	38	19	12	11	—	—	—
Genesee	165	1	23	16	54	25	20	19	5	2	—
Greene	127	1	8	15	34	29	15	19	4	2	—
Hamilton	8	—	—	1	3	1	1	1	1	—	—
Herkimer	147	—	17	26	49	35	10	9	1	—	—
Jefferson	167	2	14	18	72	43	6	11	1	—	—
Lewis	21	—	3	2	6	2	3	4	—	1	—
Livingston	132	1	9	26	45	20	16	8	6	1	—
Madison	127	1	20	23	44	17	13	8	1	—	—
Monroe	3,020	23	216	400	1,030	693	398	205	53	2	—
Montgomery	139	2	17	24	34	36	13	10	3	—	—
Nassau	4,205	20	323	472	1,148	788	720	558	158	12	6
Niagara	859	9	71	101	301	179	117	61	20	—	—
Oneida	659	4	55	101	208	151	68	58	14	—	—
Onondaga	1,424	9	111	191	526	320	169	78	19	1	—
Ontario	250	1	24	43	80	39	28	26	9	—	—
Orange	1,441	5	128	184	421	305	209	139	45	5	—
Orleans	97	1	12	19	31	13	13	8	—	—	—
Oswego	168	2	20	29	60	25	18	10	4	—	—
Otsego	187	—	18	41	67	32	13	12	3	1	—
Putnam	101	1	15	8	29	20	16	6	6	—	—
Rensselaer	537	2	41	83	217	108	53	28	5	—	—
Rockland	632	4	47	55	144	123	127	87	38	3	4
St Lawrence	164	3	17	28	54	33	21	8	—	—	—
Saratoga	460	4	50	58	155	82	55	39	17	—	—
Schenectady	621	4	49	86	210	115	87	51	17	1	1
Schoharie	64	1	10	10	18	10	11	—	4	—	—
Schuyler	41	—	11	9	11	3	5	2	—	—	—
Seneca	58	1	9	8	24	6	4	5	1	—	—
Steuben	189	1	19	29	52	46	19	20	2	—	1
Suffolk	5,980	23	473	703	1,759	1,217	880	615	245	13	52
Sullivan	294	2	28	38	74	61	40	39	11	1	0
Tioga	123	—	12	20	53	15	9	11	2	1	—
Tompkins	396	5	28	59	157	62	50	19	14	2	—
Ulster	676	2	73	80	204	116	101	75	21	3	1
Warren	165	1	21	25	51	26	21	14	6	—	—
Washington	155	—	15	24	56	32	17	8	3	—	—
Wayne	218	3	25	36	64	40	26	18	6	—	—
Westchester	2,807	17	210	311	829	609	437	288	97	6	3
Wyoming	68	—	13	13	12	11	12	6	1	—	—
Yates	40	—	4	4	11	9	8	4	—	—	—

— Represents zero.

SOURCE: New York State Department of Health, Bureau of Biometrics.

TABLE A-36
Spontaneous Fetal Deaths (All Gestations) by Mother's Age
New York State by Resident County — 1999

County	Total	Mother's Age									Not Stated
		10-14	15-17	18-19	20-24	25-29	30-34	35-39	40-44	45+	
New York State	21,455	43	549	974	3,286	4,686	5,454	4,286	1,883	163	131
New York City	13,434	36	388	626	2,260	2,970	3,205	2,574	1,152	114	109
Bronx	2,854	8	112	167	593	683	596	476	186	14	19
Kings	4,476	15	123	213	807	1,012	1,036	815	375	35	45
New York	2,284	2	73	109	315	429	563	500	245	32	16
Queens	3,121	10	69	113	463	693	817	617	286	26	27
Richmond	699	1	11	24	82	153	193	166	60	7	2
Rest of State	8,021	7	161	348	1,026	1,716	2,249	1,712	731	49	22
Albany	218	—	6	14	38	42	53	43	18	—	4
Allegany	49	1	1	8	10	17	8	1	3	—	—
Broome	96	—	3	6	21	19	28	17	2	—	—
Cattaraugus	74	—	3	2	20	21	17	5	5	1	—
Cayuga	29	—	1	3	2	10	6	3	4	—	—
Chautauqua	125	2	7	8	30	37	23	14	3	1	—
Chemung	45	—	1	6	14	8	10	6	—	—	—
Chenango	34	—	—	2	3	11	11	7	—	—	—
Clinton	35	—	1	3	13	6	9	2	1	—	—
Columbia	51	—	2	9	7	11	11	6	5	—	—
Cortland	12	—	—	1	3	3	3	1	1	—	—
Delaware	31	—	1	3	9	8	2	3	4	—	1
Dutchess	222	1	2	5	30	44	74	42	20	4	—
Erie	593	1	9	29	81	126	176	119	47	3	2
Essex	7	—	—	—	1	5	1	—	—	—	—
Franklin	5	—	—	1	1	1	1	—	1	—	—
Fulton	45	—	3	5	11	10	10	5	1	—	—
Genesee	57	—	—	2	7	18	10	14	6	—	—
Greene	45	—	2	2	5	14	12	4	4	2	—
Hamilton	3	—	—	—	1	—	—	2	—	—	—
Herkimer	64	—	3	5	6	12	17	13	7	1	—
Jefferson	38	—	1	1	9	5	13	7	2	—	—
Lewis	29	—	—	4	4	4	9	6	1	—	1
Livingston	29	—	1	2	5	1	10	7	3	—	—
Madison	31	—	1	2	5	10	9	2	—	—	2
Monroe	238	1	5	17	47	58	53	39	17	1	—
Montgomery	50	—	1	2	12	11	6	10	8	—	—
Nassau	1,431	—	4	23	78	248	455	433	175	13	2
Niagara	183	—	7	4	32	57	42	34	7	—	—
Oneida	196	—	7	11	31	57	46	34	9	1	—
Onondaga	201	—	—	12	23	51	55	45	15	—	—
Ontario	22	—	—	—	1	8	6	5	2	—	—
Orange	389	—	11	20	66	91	98	64	37	1	1
Orleans	45	—	3	1	11	12	8	7	3	—	—
Oswego	81	—	8	1	15	20	15	17	3	2	—
Otsego	57	—	2	5	11	14	15	7	3	—	—
Putnam	47	—	—	—	2	7	19	13	6	—	—
Rensselaer	76	—	1	6	16	18	21	11	3	—	—
Rockland	270	—	3	8	28	56	70	66	34	3	2
St Lawrence	35	—	1	4	8	7	8	6	1	—	—
Saratoga	168	—	1	2	17	45	53	38	12	—	—
Schenectady	205	1	8	13	26	54	44	38	21	—	—
Schoharie	29	—	—	1	2	5	12	5	4	—	—
Schuyler	10	—	1	—	3	4	1	1	—	—	—
Seneca	9	—	—	1	—	2	5	—	1	—	—
Steuben	46	—	1	7	11	10	7	7	3	—	—
Suffolk	1,229	—	22	39	116	244	405	269	125	6	3
Sullivan	73	—	2	5	10	13	20	16	6	—	1
Tioga	11	—	—	—	—	2	4	4	1	—	—
Tompkins	11	—	—	—	1	3	1	4	2	—	—
Ulster	134	—	7	8	28	28	26	28	9	—	—
Warren	78	—	2	2	15	18	22	12	7	—	—
Washington	50	—	2	6	7	13	16	5	1	—	—
Wayne	19	—	2	2	3	7	2	2	1	—	—
Westchester	627	—	12	21	65	105	181	156	74	10	3
Wyoming	28	—	—	4	4	4	9	4	3	—	—
Yates	6	—	—	—	1	1	1	3	—	—	—

— Represents zero.

SOURCE: New York State Department of Health, Bureau of Biometrics.

TABLE A-37
Cases of Selected Communicable Diseases
New York State — 1987-2000

Year	AIDS ¹	E. Coli ²	Gonorrhea	Hepatitis B ³	Lyme	Measles	Meningococcal ⁴	Pertussis	Rubella	Syphilis Early	Tuberculosis ⁵	Typhoid Fever
1987r	5,678		85,792		877	512	196	199	13	8,659	2,812	39
1988r	7,278	71,808	2,012	2,552	97	211	253	9	10,749	3,005	71	
1989r	7,794		57,966	2,068	3,331	337	224	199	30	12,170	3,202	109
1990r	8,463		51,335	1,378	1,466	1,689	217	363	26	13,997	4,176	106
1991r	9,761		43,536	1,039	3,944	2,306	143	199	541	11,486	4,421	107
1992r	11,487		33,717	952	3,448	180	146	197	8	8,709	4,574	70
1993r	14,733		29,360	933	2,972	30	166	489	39	5,643	3,952	122
1994r	11,415	149	30,784	948	5,201	43	145	477	7	3,481	3,636	91
1995r	8,533	169	25,975	942	4,438	6	160	320	13	2,548	3,066	78
1996r	12,672	159	20,607	849	5,303	24	158	595	9	1,416	2,588	85
1997r	11,102	111	21,357	824	3,325	18	154	256	36	897	2,265	70
1998a,r	8,831	245	19,497	651	4,554	4	119	364	131	797	2,000	69
1999a	7,274	957	17,056	496	4,403	2	137	1,020	21	629	1,837	64
2000a	6,094	326	8,445	710	4,330	10	125	385	2	35	1,744	74

r Revised.

a Data for 1998, 1999 and 2000 are incomplete due to lag in AIDS case reporting and time required for case information.

1 Acquired Immuno-Deficiency Syndrome. Excludes prison inmates reported 1985 through 1995.

2 Reportable as of March 1994 for Upstate New York only.

3 Prior to 1988, New York City data not available.

4 Case definition require positive culture from blood, spinal, or other sterile sites.

5 Revised in 1978 to include persons with verified disease in past or lost to supervision for more than 12 months and had disease again.

SOURCE: New York State Department of Health.

TABLE A-38
Deaths by Resident County and Age at Death
New York State — 1999

County	Total ¹	Age at Death									
		0-9	10-19	20-24	25-34	35-44	45-54	55-64	65-74	75-84	85+
New York State	159,027	2,082	887	848	2,462	5,620	10,239	15,807	29,697	45,962	45,375
New York City	61,411	1,002	364	398	1,327	2,984	4,916	6,780	11,219	16,049	16,369
Bronx	10,487	198	90	76	293	637	1,036	1,241	1,906	2,382	2,628
Kings	18,833	342	129	164	439	1,042	1,601	2,072	3,520	4,900	4,624
New York	12,074	143	49	59	259	593	969	1,360	2,133	3,074	3,434
Queens	16,554	261	79	84	297	588	1,057	1,724	2,980	4,664	4,819
Richmond	3,463	58	17	15	39	124	253	383	680	1,029	864
Rest of State	97,616	1,080	523	450	1,135	2,636	5,323	9,027	18,478	29,913	29,006
Albany	2,949	30	11	11	28	81	127	249	536	938	934
Allegany	509	3	4	3	6	14	28	48	123	120	160
Broome	2,167	21	7	10	16	45	98	188	422	694	664
Cattaraugus	857	11	9	6	9	27	40	97	167	250	241
Cayuga	744	11	6	4	5	16	41	59	127	261	214
Chautauqua	1,485	13	11	5	13	37	75	110	256	455	509
Chemung	1,000	9	3	2	10	31	49	104	195	323	274
Chenango	493	4	4	2	4	11	36	57	83	139	152
Clinton	699	7	5	7	16	12	47	72	128	209	196
Columbia	687	4	4	2	6	10	39	49	114	219	240
Cortland	459	7	—	3	4	7	31	48	77	144	138
Delaware	537	7	3	2	5	7	22	35	95	155	206
Dutchess	2,205	26	10	17	32	67	126	237	429	643	617
Erie	10,002	92	44	43	98	282	512	857	2,006	3,256	2,805
Essex	436	2	1	1	4	6	21	30	89	125	157
Franklin	449	3	1	3	7	9	35	50	96	142	103
Fulton	533	6	1	3	5	15	36	52	98	157	160
Genesee	579	2	4	4	4	12	22	45	117	191	178
Greene	509	2	2	1	7	14	40	40	99	148	156
Hamilton	64	—	1	—	—	1	6	9	19	17	11
Herkimer	710	3	1	2	7	12	31	65	117	241	230
Jefferson	812	11	4	4	6	15	45	85	136	275	230
Lewis	224	3	2	1	3	10	9	20	48	67	61
Livingston	487	5	2	3	6	22	24	58	95	144	128
Madison	605	5	4	4	3	18	41	66	130	169	164
Monroe	6,257	69	35	38	64	167	388	509	1,104	1,918	1,964
Montgomery	618	5	4	—	7	6	20	54	112	210	200
Nassau	11,245	108	52	41	123	330	561	985	2,154	3,570	3,314
Niagara	2,430	19	8	7	18	58	133	237	494	802	651
Oneida	2,549	30	13	7	21	47	146	217	428	838	802
Onondaga	4,128	75	30	23	54	101	209	397	794	1,270	1,174
Ontario	851	7	6	3	8	24	55	80	153	266	249
Orange	2,551	42	15	18	44	74	185	278	501	679	713
Orleans	416	6	—	3	7	18	22	51	79	112	118
Oswego	1,061	14	12	5	10	28	68	117	208	333	266
Otsego	602	2	3	2	4	7	31	60	101	195	197
Putnam	593	3	2	7	10	27	39	63	125	156	161
Rensselaer	1,543	16	9	5	19	37	73	125	293	521	445
Rockland	2,119	34	7	12	34	50	128	216	380	548	710
St Lawrence	1,065	10	23	8	11	18	56	104	207	338	289
Saratoga	1,436	14	7	3	17	45	79	143	303	415	409
Schenectady	1,590	21	8	6	20	31	84	124	273	487	536
Schoharie	283	4	2	2	4	5	12	29	47	106	72
Schuyler	201	5	—	1	—	4	11	22	41	62	55
Seneca	305	2	4	1	4	4	17	25	61	95	92
Steuben	1,009	11	7	1	11	38	61	83	197	325	274
Suffolk	10,940	156	64	53	170	338	673	1,144	2,083	3,133	3,122
Sullivan	821	14	5	5	14	22	34	103	172	229	223
Tioga	420	5	2	2	7	11	22	38	93	134	106
Tompkins	643	6	3	3	7	13	38	49	118	204	202
Ulster	1,607	10	8	12	22	52	109	155	331	464	444
Warren	579	5	3	—	9	22	25	56	115	190	153
Washington	600	8	3	2	6	8	28	58	127	191	169
Wayne	746	5	7	7	10	24	40	69	154	229	200
Westchester	7,538	77	33	27	88	228	362	646	1,314	2,222	2,538
Wyoming	391	7	3	2	2	10	16	29	71	118	133
Yates	278	3	1	1	6	8	17	31	43	71	97

NOTE: Detail may not add to totals due to rounding.
 — Represents zero.

¹ Total includes records with Age Not Stated.
 SOURCE: New York State Department of Health, Bureau of Biometrics.

TABLE A-39
Resident Induced Abortions by Years of Education
New York State by County — 1999

County	Total	<12 Years	12 Years	13-15 Years	16 Years	17+ Years	Not Stated
New York State	132,681	30,123	48,446	20,077	8,050	1,844	24,141
New York City	95,981	20,715	38,292	13,641	6,514	1,477	15,342
Bronx	23,060	6,412	8,447	3,290	1,082	140	3,689
Kings	33,490	6,681	14,919	4,606	2,127	437	4,720
New York	14,744	2,715	4,550	1,798	1,403	501	3,777
Queens	22,083	4,513	9,336	3,605	1,704	370	2,555
Richmond	2,604	394	1,040	342	198	29	601
Rest of State	36,700	9,408	10,154	6,436	1,536	367	8,799
Albany	1,276	182	676	215	56	13	134
Allegany	72	14	8	21	1	—	28
Broome	769	125	343	183	49	6	63
Cattaraugus	164	95	9	46	—	—	14
Cayuga	159	42	45	40	6	2	24
Chautauqua	323	184	15	110	5	—	9
Chemung	257	43	118	56	14	3	23
Chenango	112	18	48	28	10	—	8
Clinton	169	33	69	50	12	5	—
Columbia	192	54	76	35	4	2	21
Cortland	157	15	42	37	9	3	51
Delaware	108	19	53	18	13	1	4
Dutchess	848	146	369	114	58	7	154
Erie	4,734	3,170	202	1,180	31	3	148
Essex	52	13	17	10	3	2	7
Franklin	62	19	25	11	2	3	2
Fulton	114	37	44	22	3	2	6
Genesee	165	32	33	14	—	1	85
Greene	127	27	46	29	9	—	16
Hamilton	8	—	4	2	—	—	2
Herkimer	147	24	31	19	3	—	70
Jefferson	167	32	72	38	6	2	17
Lewis	21	2	6	2	—	—	11
Livingston	132	7	25	8	—	—	92
Madison	127	15	36	25	3	1	47
Monroe	3,020	194	603	107	37	8	2,071
Montgomery	139	40	49	17	4	—	29
Nassau	4,205	489	1,100	594	343	77	1,602
Niagara	859	634	44	156	4	—	21
Oneida	659	39	97	50	8	5	460
Onondaga	1,424	329	572	303	57	10	153
Ontario	250	28	49	19	5	4	145
Orange	1,441	342	585	220	82	12	200
Orleans	97	22	28	10	1	—	36
Oswego	168	32	73	34	3	—	26
Otsego	187	28	73	51	14	2	19
Putnam	101	14	29	24	9	2	23
Rensselaer	537	76	313	78	23	5	42
Rockland	632	55	176	56	42	11	292
St Lawrence	164	34	64	45	3	2	16
Saratoga	460	98	181	83	35	14	49
Schenectady	621	146	217	102	25	7	124
Schoharie	64	19	25	10	1	—	9
Schuyler	41	12	20	4	2	—	3
Seneca	58	8	18	9	1	2	20
Steuben	189	27	63	28	12	1	58
Suffolk	5,980	1,460	1,859	1,279	245	51	1,086
Sullivan	294	67	130	42	14	5	36
Tioga	123	16	65	33	3	1	5
Tompkins	396	82	79	149	29	32	25
Ulster	676	149	274	125	40	9	79
Warren	165	37	66	29	15	3	15
Washington	155	43	74	23	5	3	7
Wayne	218	18	48	5	1	—	146
Westchester	2,807	494	747	425	174	44	923
Wyoming	68	22	8	9	1	—	28
Yates	40	6	13	4	1	1	15

— Represents zero.

SOURCE: New York State Department of Health, Bureau of Biometrics.

TABLE A-40
Cancer Incidence and Mortality by Gender
New York State by County — Average 1995-1999

County	Incidence ¹				Mortality			
	Males		Females		Males		Females	
	Average Annual Cases	Rate ² per 100,000	Average Annual Cases	Rate ² per 100,000	Average Annual Cases	Rate ² per 100,000	Average Annual Cases	Rate ² per 100,000
New York State	43,905.8	557.3	45,618.8	435.0	18,646.0	247.3	19,061.2	174.6
New York City	15,984.8	529.4	17,501.4	410.9	6,629.8	228.4	7,196.8	164.3
Bronx	2,132.4	513.9	2,446.6	386.8	1,006.0	250.9	1,137.4	176.9
Kings	4,751.8	537.1	5,231.8	415.3	2,000.6	233.6	2,167.2	169.1
New York	3,484.0	527.9	3,731.6	408.6	1,393.2	225.4	1,533.2	161.6
Queens	4,623.2	514.6	5,019.2	405.5	1,815.6	208.8	1,933.8	150.3
Richmond	993.4	616.5	1,072.2	498.8	414.4	272.6	425.2	195.6
Rest of State	27,921.0	574.3	28,117.4	451.6	12,016.2	259.2	11,864.4	181.4
Albany	753.4	572.1	758.6	419.5	354.0	276.2	344.4	174.0
Allegany	120.0	499.3	117.6	431.8	66.2	278.7	55.4	192.4
Broome	577.2	591.5	595.4	467.0	250.4	265.8	249.6	178.3
Cattaraugus	210.0	534.8	212.2	435.6	97.4	254.6	97.0	189.6
Cayuga	168.4	458.8	199.6	434.5	85.6	242.4	82.0	168.1
Chautauqua	412.2	595.5	398.4	458.0	166.4	245.7	156.6	164.1
Chemung	268.2	614.4	258.8	450.7	118.2	276.6	121.6	196.5
Chenango	126.8	513.0	135.8	474.4	61.2	251.0	52.8	169.3
Clinton	198.8	645.0	169.2	436.6	75.0	255.8	69.4	175.8
Columbia	175.0	520.5	172.6	435.7	78.4	233.7	82.4	195.6
Cortland	100.0	511.4	100.2	399.8	48.6	258.6	47.2	175.0
Delaware	120.4	456.5	116.8	372.1	61.4	238.5	61.2	174.1
Dutchess	614.4	556.5	626.6	453.9	284.6	274.0	269.4	188.2
Erie	2,626.4	572.8	2,651.0	437.9	1,207.2	274.0	1,215.4	187.7
Essex	113.2	591.6	102.0	445.8	55.0	297.1	50.4	200.0
Franklin	125.6	619.3	114.8	454.2	53.2	278.1	49.4	186.6
Fulton	153.8	600.0	148.6	448.5	68.2	269.8	70.4	199.4
Genesee	165.4	592.5	160.0	460.1	77.0	285.3	64.6	174.9
Greene	152.8	626.7	126.6	449.7	71.4	295.9	59.8	197.0
Hamilton	20.2	573.0	17.6	469.4	9.4	272.2	8.4	210.8
Herkimer	188.0	577.4	191.0	454.6	85.6	266.8	87.0	194.5
Jefferson	219.2	549.9	233.6	449.0	104.2	278.7	109.6	198.1
Lewis	74.2	584.9	67.8	470.9	33.8	275.6	25.2	168.7
Livingston	159.8	606.4	149.8	463.6	68.6	270.7	64.6	193.9
Madison	174.2	598.5	164.8	463.0	80.8	292.5	66.8	180.5
Monroe	1,897.0	641.8	1,902.2	478.3	751.0	267.0	761.0	181.7
Montgomery	167.2	590.7	163.2	455.8	69.6	241.3	70.0	170.4
Nassau	3,632.4	558.7	3,738.6	461.8	1,392.0	229.0	1,465.0	175.0
Niagara	675.4	625.1	604.0	443.6	285.2	272.9	259.4	179.3
Oneida	684.2	600.4	685.6	463.5	309.2	276.6	289.6	179.5
Onondaga	1,055.2	529.3	1,137.0	426.9	509.6	266.5	507.2	179.9
Ontario	261.0	577.9	254.4	469.8	118.2	269.8	104.4	182.6
Orange	731.8	616.5	741.6	482.1	305.4	276.7	304.0	194.5
Orleans	112.2	601.8	107.0	471.9	50.6	281.8	43.6	185.7
Oswego	273.4	587.9	278.6	471.9	130.8	294.6	107.8	180.0
Otsego	161.6	542.8	161.4	451.0	75.4	254.5	62.2	158.1
Putnam	183.8	524.9	184.4	435.3	81.0	250.9	86.0	208.1
Rensselaer	383.6	577.4	394.0	453.0	176.2	274.2	184.0	198.8
Rockland	701.6	602.5	702.6	461.1	250.6	234.0	262.8	168.4
St. Lawrence	266.0	550.7	275.8	466.7	132.0	285.7	111.0	178.4
Saratoga	413.8	530.5	431.4	445.7	183.2	252.3	176.8	181.8
Schenectady	408.2	553.3	422.2	431.3	192.2	269.5	199.6	185.7
Schoharie	77.0	492.7	76.0	419.4	42.4	283.6	38.4	196.0
Schuyler	51.0	539.2	49.2	449.0	23.2	252.9	18.6	163.9
Seneca	90.2	554.4	76.0	406.5	40.4	257.3	35.2	180.3
Steuben	259.6	526.0	237.8	411.1	134.4	281.5	114.8	187.1
Suffolk	3,419.6	604.5	3,508.0	487.4	1,374.8	262.5	1,420.6	194.9
Sullivan	226.8	649.3	201.2	527.5	104.8	307.4	83.6	211.2
Tioga	131.2	587.5	103.4	375.6	59.2	286.8	43.4	153.5
Tompkins	175.2	565.3	178.4	438.0	71.2	245.7	75.2	179.1
Ulster	438.4	565.8	462.2	489.0	204.2	273.6	192.4	193.2
Warren	170.4	603.8	166.6	451.7	77.8	283.5	76.4	192.9
Washington	160.4	578.5	150.8	451.5	74.8	281.5	66.2	186.6
Wayne	235.0	608.5	221.0	459.4	95.6	253.9	89.8	182.8
Westchester	2,272.0	538.0	2,351.0	414.4	959.6	235.9	987.6	164.6
Wyoming	114.4	622.3	95.2	443.8	46.0	260.2	35.8	156.1
Yates	73.8	598.1	67.2	460.1	31.2	262.1	28.8	182.0

NOTE: The data are presented in five-year periods because the number of cases and rates for single years can vary considerably, particularly for most of the counties outside metropolitan areas and cities.

Non-melanoma skin cancers are not shown due to classification differences between incidence and mortality data. The total for all invasive malignant cancers include these tumors. Therefore, the data displayed for sub-sites do not add to the totals.

1 Incidence data provisional, December 2000.

2 Rates are per 100,000 persons, age adjusted to the 2000 U.S. population, with 95 percent confidence intervals.

SOURCE: New York State Department of Health, Cancer Registry.

TABLE A-41
Cancer Incidence and Mortality by Gender and Site of Cancer
New York State — Average 1995-1999

Site of Cancer	Incidence ¹				Mortality			
	Males		Females		Males		Females	
	Average Annual Cases	Rate ² per 100,000	Average Annual Cases	Rate ² per 100,000	Average Annual Cases	Rate ² per 100,000	Average Annual Cases	Rate ² per 100,000
All Invasive Malignant Cancers	43,905.8	557.3	45,618.8	435.0	18,646.0	247.3	19,061.2	174.6
Oral Cavity and Pharynx	1,272.4	15.7	677.2	6.5	361.0	4.6	180.6	1.7
Lip	51.8	0.7	25.2	0.2	1.6	—	1.2	—
Tongue	317.2	3.9	158.0	1.5	95.0	1.2	48.4	0.5
Salivary Glands	122.0	1.5	101.8	1.0	29.6	0.4	16.8	0.2
Floor of Mouth	101.2	1.3	48.0	0.5	9.0	0.1	3.8	—
Gum and Other Mouth	181.0	2.2	156.0	1.5	42.0	0.6	38.2	0.3
Nasopharynx	101.0	1.2	46.8	0.5	37.8	0.5	18.8	0.2
Tonsil	140.6	1.7	55.2	0.5	20.4	0.3	9.8	0.1
Oropharynx	74.6	0.9	28.0	0.3	33.6	0.4	11.8	0.1
Hypopharynx	133.0	1.6	36.8	0.4	25.2	0.3	7.2	0.1
Other Buccal Cavity and Pharynx	50.0	0.6	21.4	0.2	66.8	0.8	24.6	0.2
Digestive System	9,825.6	127.6	9,460.8	85.8	5,126.0	67.9	4,818.8	42.7
Esophagus	675.0	8.5	293.2	2.7	610.0	7.8	233.0	2.1
Stomach	1,175.2	15.4	818.4	7.4	659.0	8.8	522.2	4.6
Small Intestine	156.6	2.0	151.8	1.4	35.8	0.5	35.8	0.3
Colorectal	5,599.8	73.2	5,927.0	53.7	2,139.8	28.9	2,304.4	20.3
Colon Excluding Rectum	3,945.8	52.1	4,494.0	40.5	1,813.4	24.6	2,008.0	17.6
Cecum	667.6	8.9	918.0	8.2	NA	NA	NA	NA
Appendix	33.2	0.4	44.2	0.4	NA	NA	NA	NA
Ascending Colon	609.8	8.1	753.6	6.7	NA	NA	NA	NA
Hepatic Flexure	168.8	2.2	187.8	1.7	NA	NA	NA	NA
Transverse Colon	295.6	3.9	365.6	3.3	NA	NA	NA	NA
Splenic Flexure	149.4	1.9	134.2	1.2	NA	NA	NA	NA
Descending Colon	268.2	3.5	258.2	2.4	NA	NA	NA	NA
Sigmoid Colon	1,147.0	14.9	1,147.8	10.6	NA	NA	NA	NA
Large Intestine, NOS ³	606.2	8.2	684.6	6.0	NA	NA	NA	NA
Rectum and Rectosigmoid	1,654.0	21.1	1,433.0	13.2	326.4	4.3	296.4	2.6
Rectosigmoid junction	585.4	7.4	531.0	4.9	NA	NA	NA	NA
Rectum	1,068.6	13.7	902.0	8.3	NA	NA	NA	NA
Anus, Anal Canal and Anorectum	93.6	1.2	135.0	1.3	10.6	0.1	17.8	0.2
Liver and Intrahepatic Bile Duct	725.8	9.1	380.4	3.5	542.6	6.9	329.0	3.0
Liver	659.8	8.3	308.0	2.8	478.2	6.1	249.0	2.2
Intrahepatic Bile Duct	66.0	0.9	72.4	0.6	64.4	0.9	80.0	0.7
Gallbladder	79.8	1.1	223.6	2.0	50.8	0.7	131.2	1.2
Other Biliary	144.8	1.9	152.8	1.4	46.8	0.6	60.4	0.5
Pancreas	1,097.6	14.3	1,261.0	11.4	992.8	13.1	1,122.8	10.0
Retroperitoneum	41.2	0.5	40.2	0.4	11.2	0.1	8.6	0.1
Peritoneum, Omentum and Mesentery	16.8	0.2	53.6	0.5	8.2	0.1	30.4	0.3
Other Digestive Organs	19.4	0.3	23.8	0.2	18.4	0.3	23.2	0.2
Respiratory System	7,916.6	100.5	5,986.6	56.2	5,800.0	74.8	4,311.2	39.9
Nasal Cavity, Middle Ear and Sinuses	80.0	1.0	61.6	0.6	18.0	0.2	16.0	0.1
Larynx	702.2	8.7	211.4	2.1	248.4	3.1	72.0	0.7
Lung and Bronchus	6,972.4	88.8	5,664.6	53.1	5,497.4	70.9	4,211.0	38.9
Pleura	129.8	1.7	33.2	0.3	26.8	0.3	5.4	—
Trachea, Mediastinum and Other	32.2	0.4	15.8	0.2	9.4	0.1	6.8	0.1
Bones and Joints	106.6	1.3	103.6	1.1	41.4	0.5	33.8	0.3
Soft Tissue (Including Heart)	301.6	3.7	280.2	2.8	125.6	1.6	143.6	1.4
Skin (Excluding Basal and Squamous)	1,319.6	16.1	865.8	8.5	341.8	4.4	224.4	2.1
Melanoma of the Skin	955.0	11.9	742.4	7.3	256.6	3.3	172.0	1.6
Breast	113.2	1.5	13,531.8	132.6	32.2	0.4	3,356.2	31.6
Female Genital System	X	X	6,135.8	60.1	X	X	1,979.2	18.5
Cervix Uteri	X	X	1,178.8	11.9	X	X	325.0	3.2
Corpus Uteri and NOS3	X	X	2,739.0	26.6	X	X	538.8	4.9
Ovary	X	X	1,808.6	17.7	X	X	1,005.8	9.4
Vagina	X	X	79.8	0.7	X	X	27.2	0.2
Vulva	X	X	259.6	2.4	X	X	60.2	0.5
Other Female Genital Organs	X	X	70.0	0.7	X	X	22.2	0.2
Male Genital System	12,438.4	156.3	X	X	2,249.4	32.7	X	X
Prostate	11,890.0	150.1	X	X	2,208.4	32.2	X	X
Testis	460.2	5.0	X	X	21.6	0.2	X	X
Penis	69.4	0.9	X	X	16.6	0.2	X	X
Other Male Genital Organs	18.8	0.2	X	X	2.8	—	X	X
Urinary System	4,477.0	57.9	2,170.6	20.1	1,050.6	14.4	609.6	5.4
Urinary Bladder (Including In Situ)	3,032.2	39.8	1,230.4	11.2	611.8	8.7	316.8	2.7
Kidney and Renal Pelvis	1,338.0	16.7	873.4	8.3	421.4	5.5	281.0	2.5
Ureter	74.2	1.0	48.2	0.4	9.2	0.1	4.8	—
Other Urinary Organs	32.6	0.4	18.6	0.2	8.2	0.1	7.0	0.1
Eye and Orbit	66.0	0.8	71.4	0.7	4.6	0.1	6.0	0.1

(Continued on the following page)

TABLE A-41 (continued)
Cancer Incidence and Mortality by Gender and Site of Cancer
New York State — Average 1995-1999

Site of Cancer	Incidence ¹				Mortality			
	Males		Females		Males		Females	
	Average Annual Cases	Rate ² per 100,000	Average Annual Cases	Rate ² per 100,000	Average Annual Cases	Rate ² per 100,000	Average Annual Cases	Rate ² per 100,000
Brain/Nervous System (All Behaviors)	1,064.0	12.9	1,294.8	12.7	525.6	6.5	507.8	4.8
Malignant Brain/Nervous System	721.6	8.7	645.2	6.4	404.4	5.0	353.6	3.4
Malignant Brain	649.4	7.8	546.0	5.4	397.0	4.9	346.4	3.3
Malignant Nervous System	72.2	0.9	99.2	1.0	7.4	0.1	7.2	0.1
Benign Brain/Nervous System ⁴	342.4	4.2	649.6	6.3	121.2	1.6	154.2	1.4
Endocrine System	400.6	4.7	1,010.8	10.4	66.6	0.8	96.6	0.9
Thyroid	321.0	3.8	927.6	9.5	36.4	0.5	63.8	0.6
Other Endocrine (Including Thymus)	79.6	0.9	83.2	0.8	30.2	0.4	32.8	0.3
Lymphomas	2,237.6	27.5	2,003.6	19.2	846.4	11.0	826.6	7.5
Hodgkin's Disease	309.2	3.5	274.2	2.9	56.4	0.7	53.0	0.5
Non-Hodgkin's Lymphoma	1,928.4	24.0	1,729.4	16.3	790.0	10.3	773.6	7.0
Multiple Myeloma	517.4	6.7	527.6	4.9	327.0	4.4	343.0	3.1
Leukemias	1,195.4	15.2	985.2	9.3	751.6	9.9	631.2	5.8
Lymphocytic	485.6	6.2	396.0	3.7	214.2	2.9	166.8	1.5
Acute Lymphocytic	131.0	1.5	108.0	1.2	45.4	0.5	42.0	0.4
Chronic Lymphocytic	334.6	4.4	270.4	2.4	160.4	2.2	117.0	1.0
Other Lymphocytic	20.0	0.3	17.6	0.2	8.4	0.1	7.8	0.1
Granulocytic (Myeloid)	524.8	6.6	447.4	4.3	340.6	4.4	284.8	2.7
Acute Granulocytic	363.0	4.6	319.0	3.1	243.0	3.1	208.8	2.0
Chronic Granulocytic	146.0	1.9	111.8	1.1	87.4	1.1	68.4	0.6
Other Granulocytic	15.8	0.2	16.6	0.2	10.2	0.1	7.6	0.1
Monocytic	19.8	0.3	15.0	0.1	4.0	0.1	5.6	—
Acute Monocytic	15.0	0.2	11.8	0.1	3.0	—	4.4	—
Chronic and Other Monocytic	4.8	0.1	3.2	—	1.0	—	1.2	—
Other	165.2	2.2	126.8	1.1	192.8	2.6	174.0	1.5
Other Acute	55.2	0.8	54.2	0.5	85.8	1.2	85.2	0.8
Other Chronic	5.6	0.1	8.4	0.1	5.8	0.1	6.6	0.1
Aleukemic, Subleukemic, NOS ³	104.4	1.4	64.2	0.6	101.2	1.4	82.2	0.7
III-Defined and Unspecified Sites	996.2	13.1	1,162.6	10.5	1,117.4	14.8	1,146.8	10.3

NOTE: The data are presented in five-year periods because the number of cases and rates for single years can vary considerably, particularly for most of the counties outside the metropolitan areas and cities.

Detail may not add to totals due to rounding.

NA Not available.

X Not applicable.

— Represents zero.

1 Incidence data provisional, January 2002.

2 Rates are per 100,000 persons, age adjusted to the 2000 U.S. population, with 95 percent confidence intervals.

Rates based on fewer than 4 cases or deaths per year are unstable and should be used with caution.

3 Not otherwise specified.

4 Brain tumors with benign or uncertain behaviors are not included in the total for all invasive malignant tumors.

SOURCE: New York State Department of Health, Cancer Registry.

TABLE A-42
Cancer Incidence¹ Cases in Males and Females by Selected Sites of Cancer
New York State — 1996-1999

Site of Cancer	1996(r)		1997(r)		1998(r)		1999	
	Males	Females	Males	Females	Males	Females	Males	Females
All Invasive Malignant Cancers	44,044	45,388	44,623	46,134	44,947	46,866	43,416	45,288
Oral Cavity and Pharynx	1,325	674	1,305	732	1,256	713	1,273	608
Esophagus	669	319	643	305	726	279	694	263
Stomach	1,177	848	1,166	810	1,237	842	1,158	741
Colorectal	5,512	5,573	5,669	6,052	5,825	6,198	5,566	6,000
Colon excluding Rectum	3,843	4,212	4,027	4,651	4,119	4,672	3,892	4,531
Rectum and Rectosigmoid	1,669	1,361	1,642	1,401	1,706	1,526	1,674	1,469
Liver and Intrahepatic Bile Duct	676	345	717	387	841	408	750	403
Pancreas	1,107	1,204	1,106	1,248	1,157	1,298	1,086	1,282
Larynx	755	200	725	199	645	245	666	186
Lung and Bronchus	7,187	5,590	7,074	5,805	6,976	5,875	6,480	5,595
Melanoma of the Skin	907	724	984	775	1,010	807	972	755
Prostate	11,718	X	12,354	X	12,111	X	12,280	X
Testis	444	X	452	X	477	X	497	X
Female Breast	X	13,661	X	13,662	X	14,017	X	13,412
Cervix Uteri	X	1,355	X	1,130	X	1,062	X	999
Corpus Uteri and NOS ²	X	2,707	X	2,718	X	2,911	X	2,780
Ovary	X	1,853	X	1,879	X	1,744	X	1,704
Urinary Bladder (Including In Situ)	2,942	1,176	3,104	1,272	3,240	1,278	3,027	1,228
Kidney and Renal Pelvis	1,322	846	1,354	877	1,434	904	1,396	911
Brain and Nervous System	759	688	711	609	769	640	667	591
Thyroid	304	849	332	928	350	956	334	1,104
Hodgkin's Lymphoma	288	281	321	248	325	310	302	264
Non-Hodgkin's Lymphoma	2,039	1,728	1,962	1,793	1,889	1,750	1,786	1,770
Multiple Myeloma	509	517	516	530	547	562	498	514
Leukemias	1,278	976	1,141	1,054	1,203	930	1,190	982

NOTE: Detail may not add to totals due to rounding.

X Not applicable.

r Revised.

1 Incidence data provisional, January 2002.

2 Not otherwise specified.

SOURCE: New York State Department of Health, Cancer Registry.

TABLE A-43
Cancer Mortality in Males and Females by Selected Sites of Cancer
New York State — 1996-1999

Site of Cancer	1996(r)		1997(r)		1998(r)		1999	
	Males	Females	Males	Females	Males	Females	Males	Females
All Invasive Malignant Cancers	18,846	19,272	18,524	18,774	18,182	18,691	18,546	19,043
Oral Cavity and Pharynx	353	191	358	159	346	188	341	168
Esophagus	588	261	603	217	611	234	611	219
Stomach	679	541	636	512	646	511	639	474
Colorectal	2,168	2,249	2,178	2,239	2,027	2,270	2,063	2,267
Colon excluding Rectum	1,845	1,942	1,847	1,978	1,732	1,984	1,726	1,966
Rectum and Rectosigmoid	323	307	331	261	295	286	337	301
Liver and Intrahepatic Bile Duct	532	330	531	313	562	330	553	343
Pancreas	965	1,136	997	1,092	990	1,106	1,065	1,155
Larynx	279	70	220	70	242	67	231	72
Lung and Bronchus	5,628	4,171	5,417	4,126	5,408	4,218	5,317	4,321
Melanoma of the Skin	260	189	268	154	264	167	242	165
Prostate	2,286	X	2,234	X	2,116	X	2,051	X
Testis	27	X	13	X	27	X	18	X
Female Breast	X	3,553	X	3,310	X	3,261	X	3,113
Cervix Uteri	X	331	X	347	X	291	X	341
Corpus Uteri and Uterus NOS ¹	X	538	X	541	X	550	X	526
Ovary	X	983	X	1,061	X	944	X	979
Urinary Bladder (including in situ)	604	328	618	325	621	309	628	298
Kidney and Renal Pelvis	416	306	441	278	428	277	407	247
Brain and Nervous System	414	353	393	375	409	349	416	351
Thyroid	48	83	40	61	29	60	33	60
Hodgkin's Disease	55	51	59	54	53	53	50	51
Non-Hodgkin's Lymphoma	816	766	824	801	750	806	749	752
Multiple Myeloma	319	337	323	329	310	344	329	351
Leukemias	745	658	751	608	732	612	775	661

NOTE: Detail may not add to totals due to rounding.

X Not applicable.

r Revised.

1 Not otherwise specified.

SOURCE: New York State Department of Health, Cancer Registry.

TABLE A-44
Average Annual Cases of Cancer Incidence and Mortality by Age Group
New York State — Average 1995-1999

Age	Incidence			Mortality		
	New York State	New York City	Rest of State	New York State	New York City	Rest of State
0-19 Years	858.0	350.2	507.8	144.2	63.8	80.4
20-34 Years						
Males	1,067.2	502.8	564.4	190.4	85.0	105.4
Females	1,388.6	621.4	767.2	182.4	90.8	91.6
35-49 Years						
Males	3,656.4	1,570.0	2,086.4	1,107.6	471.6	636.0
Females	6,156.8	2,476.4	3,680.4	1,348.2	590.4	757.8
50-64 Years						
Males	11,778.8	4,445.0	7,333.8	4,078.6	1,572.8	2,505.8
Females	11,638.4	4,510.8	7,127.6	3,864.2	1,559.8	2,304.4
65+ Years						
Males	26,947.0	9,283.0	17,664.0	13,184.8	4,465.2	8,719.6
Females	26,033.4	9,726.6	16,306.8	13,601.4	4,926.4	8,675.0

SOURCE: New York State Department of Health, Cancer Registry.

TABLE A-45
Selected Statistics for Cities and Villages Over 10,000 Population
New York State — 1999

City or Village	County	Population	Births	Birth Rate	Spontaneous		Total Pregnancies	Teenage (15-19) Pregnancies	Low Birthweight	Deaths	Death Rate	Infant Deaths	Infant Death Rate
					Fetal Deaths	Abortions							
Buffalo (C)	Erie	339,700	4,402	13.0	225	3,040	7,667	1,409	480	3,255	9.6	55	12.5
Rochester (C)	Monroe	234,950	3,745	15.9	168	2,521	6,434	1,219	389	2,208	9.4	37	9.9
Yonkers (C)	Westchester	196,700	2,838	14.4	142	822	3,802	392	241	1,740	8.8	18	6.3
Syracuse (C)	Onondaga	171,600	2,266	13.2	74	1,033	3,373	648	230	1,585	9.2	26	11.5
Albany (C)	Albany	107,500	1,188	11.1	125	969	2,282	371	93	1,114	10.4	12	10.1
Utica (C)	Oneida	67,650	848	12.5	69	327	1,244	208	85	854	12.6	9	10.6
Mount Vernon (C)	Westchester	67,550	1,079	16.0	40	407	1,526	181	110	650	9.6	9	8.3
New Rochelle (C)	Westchester	66,550	996	15.0	17	164	1,177	103	77	728	10.9	7	7.0
Schenectady (C)	Schenectady	64,650	900	13.9	146	533	1,579	283	67	719	11.1	9	10.0
Hempstead (V)	Nassau	61,000	1,041	17.1	69	435	1,545	219	99	375	6.1	11	10.6
Niagara Falls (C)	Niagara	58,900	743	12.6	43	422	1,208	223	68	770	13.1	3	4.0
Troy (C)	Rensselaer	55,450	687	12.4	41	323	1,051	201	58	562	10.1	7	10.2
White Plains (C)	Westchester	55,050	760	13.8	30	225	1,015	83	62	477	8.7	2	2.6
Binghamton (C)	Broome	53,100	658	12.4	33	403	1,094	203	56	594	11.2	9	13.7
Rome (C)	Oneida	50,150	460	9.2	45	113	618	112	42	415	8.3	4	8.7
Freeport (V)	Nassau	41,300	681	16.5	35	215	931	102	57	347	8.4	5	7.3
North Tonawanda (C)	Niagara	35,950	392	10.9	33	108	533	51	22	302	8.4	2	5.1
Elmira (C)	Chemung	35,800	481	13.4	19	132	632	120	48	352	9.8	4	8.3
Jamestown (C)	Chautauqua	35,000	477	13.6	47	111	635	122	35	434	12.4	2	4.2
Long Beach (C)	Nassau	34,600	438	12.7	44	144	626	55	40	465	13.4	1	2.3
Ithaca (C)	Tompkins	33,750	203	6.0	4	264	471	73	11	153	4.5	1	4.9
Valley Stream (V)	Nassau	33,300	379	11.4	56	97	532	27	21	342	10.3	—	—
Norburgh (C)	Orange	31,100	592	19.0	71	399	1,062	244	54	230	7.4	2	3.4
Auburn (C)	Cayuga	30,850	358	11.6	13	94	465	81	22	399	12.9	1	2.8
Watertown (C)	Jefferson	30,000	472	15.7	13	40	525	71	34	322	10.7	2	4.2
Middletown (C)	Orange	29,800	476	16.0	75	311	862	116	41	214	7.2	7	14.7
Lindenhurst (V)	Suffolk	28,300	382	13.5	10	43	435	21	23	214	7.6	3	7.9
Port Chester (V)	Westchester	28,300	450	15.9	7	67	524	45	29	212	7.5	3	6.7
Poughkeepsie (C)	Dutchess	28,150	520	18.5	77	391	988	169	53	331	11.8	5	9.6
Saratoga Springs (C)	Saratoga	25,800	268	10.4	21	103	392	37	30	278	10.8	2	7.5
Ossining (V)	Westchester	25,050	330	13.2	39	64	433	40	19	174	6.9	1	3.0
Glen Cove (C)	Nassau	24,750	354	14.3	16	106	476	45	28	331	13.4	2	5.6
Lockport (C)	Niagara	24,500	332	13.6	27	168	527	80	29	282	11.5	3	9.0
Harrison (V)	Westchester	24,350	295	12.1	2	32	329	14	19	145	6.0	—	—
Rockville Centre (V)	Nassau	24,300	284	11.7	36	51	371	14	16	250	10.3	—	—
Spring Valley (V)	Rockland	24,050	675	28.1	47	131	853	77	50	160	6.7	8	11.9
Kingston (C)	Ulster	21,850	291	13.3	35	156	482	75	21	341	15.6	2	6.9
Garden City (V)	Nassau	21,750	228	10.5	23	32	283	6	16	170	7.8	1	4.4
Plattsburg (C)	Clinton	21,300	208	9.8	10	90	308	47	18	242	11.4	3	14.4
Cortland (C)	Cortland	21,050	234	11.1	6	109	349	69	23	237	11.3	3	12.8
Peekskill (C)	Westchester	20,700	369	17.8	30	68	467	35	23	187	9.0	2	5.4
Amsterdam (C)	Montgomery	20,650	242	11.7	22	64	328	54	16	262	12.7	2	8.3
Lackawanna (C)	Erie	19,850	290	14.6	4	91	385	56	19	233	11.7	2	6.9
Oswego (C)	Oswego	19,800	302	15.3	33	44	379	62	14	254	12.8	—	—
Lynbrook (V)	Nassau	18,900	226	12.0	21	20	267	6	9	203	10.7	2	8.8
Mineola (V)	Nassau	18,200	271	14.9	24	37	332	12	25	163	9.0	—	—
Mamaroneck (V)	Westchester	18,150	241	13.3	4	29	274	11	17	183	10.1	—	—
Massapequa Park (V)	Nassau	17,600	212	12.0	16	7	235	3	13	159	9.0	1	4.7
Johnson City (V)	Broome	17,500	212	12.1	8	56	276	39	22	229	13.1	1	4.7
Kenmore (V)	Erie	17,350	189	10.9	19	50	258	15	12	180	10.4	1	5.3
Gloversville (C)	Fulton	16,850	224	13.3	21	59	304	57	28	173	10.3	4	17.9
Scarsdale (V)	Westchester	16,850	181	10.7	16	25	222	2	8	81	4.8	1	5.5
Batavia (C)	Genesee	16,750	209	12.5	19	34	262	35	14	226	13.5	—	—
Cohoes (C)	Albany	16,700	176	10.5	9	66	251	34	17	181	10.8	—	—
Olean (C)	Cattaraugus	16,400	215	13.1	28	34	277	29	14	193	11.8	—	—
Tonawanda (C)	Erie	16,250	173	10.6	10	83	266	41	15	128	7.9	1	5.8
Rye (C)	Westchester	15,800	236	14.9	2	11	249	6	25	132	8.4	—	—
Depew (V)	Erie	15,500	179	11.5	16	53	248	16	17	168	10.8	1	5.6
Floral Park (V)	Nassau	15,150	198	13.1	7	28	233	9	13	138	9.1	1	5.1
Beacon (C)	Dutchess	14,800	187	12.6	22	67	276	38	14	130	8.8	1	5.3

(Continued on the following page)

TABLE A-45 (continued)
Selected Statistics for Cities and Villages Over 10,000 Population
New York State — 1999

City or Village	County	Population	Births	Birth Rate	Spontaneous Fetal Deaths	Abortions	Total Pregnancies	Teenage (15-19) Pregnancies	Low Birthweight	Deaths	Death Rate	Infant Deaths	Infant Death Rate
Ogdensburg (C)	St Lawrence	14,700	112	7.6	1	25	138	22	6	137	9.3	1	8.9
Oneonta (C)	Otsego	13,850	88	6.4	7	67	162	35	3	116	8.4	—	—
Glens Falls (C)	Warren	13,800	170	12.3	18	64	252	39	13	152	11.0	2	11.8
Dunkirk (C)	Chautauqua	13,350	177	13.3	25	38	240	45	18	140	10.5	1	5.6
Westbury (V)	Nassau	13,200	236	17.9	23	168	427	37	18	115	8.7	1	4.2
Fulton (C)	Oswego	12,800	277	21.6	15	35	327	55	16	157	12.3	1	3.6
Endicott (V)	Broome	12,650	183	14.5	7	101	291	32	9	204	16.1	—	—
Geneva (C)	Ontario	12,600	154	12.2	2	33	189	29	14	154	12.2	2	13.0
Babylon (V)	Suffolk	12,350	163	13.2	8	30	201	13	14	86	7.0	3	18.4
Corning (C)	Steuben	12,000	137	11.4	3	37	177	24	3	137	11.4	—	0.0
Oneida (C)	Madison	11,650	132	11.3	8	31	171	28	6	147	12.6	2	15.2
Suffern (V)	Rockland	11,450	147	12.8	19	19	185	7	12	85	7.4	—	—
Potsdam (V)	St Lawrence	11,200	66	5.9	1	8	75	5	1	71	6.3	—	—
Massena (V)	St Lawrence	11,050	146	13.2	5	12	163	28	13	149	13.5	—	—
Tarrytown (V)	Westchester	11,050	164	14.8	13	33	210	9	16	90	8.1	—	—
Watervliet (C)	Albany	10,850	137	12.6	12	58	207	30	11	112	10.3	1	7.3
Hamburg (V)	Erie	10,650	124	11.6	1	52	177	14	7	95	8.9	1	8.1
Patchogue (V)	Suffolk	10,650	203	19.1	6	45	254	34	10	102	9.6	2	9.9
Fredonia (V)	Chautauqua	10,450	73	7.0	10	36	119	13	5	64	6.1	1	13.7
Lancaster (V)	Erie	10,350	118	11.4	1	26	145	11	7	115	11.1	1	8.5

— Represents zero.

V Village.

C City

SOURCE: New York State Department of Health, Bureau of Biometrics.

TABLE A-46
AIDS Cases by County and City of Residence
New York State — Cases Confirmed Through March 2000

	1996	1997	1998(a)	1999(a)		Cumulative	
				Number	Rate ¹	Number	Rate ¹
New York State	11,272	8,537	6,103	4,689	26.1	140,648	781.8
New York City	8,884	6,891	4,867	3,761	51.4	113,815	1,554.3
Bronx	2,059	1,824	1,327	995	81.6	23,488	1,927.1
Kings (Brooklyn)	2,485	1,864	1,449	1,108	47.4	29,646	1,267.8
New York (Manhattan)	2,812	2,046	1,201	1,010	67.4	42,030	2,804.4
Queens	1,307	1,011	787	577	28.9	15,991	802.2
Richmond (Staten Island)	203	130	97	66	16.7	2,483	629.7
County Unknown	18	16	6	5	—	177	—
Rest of State ²	2,388	1,646	1,236	928	26.1	26,833	251.5
Albany (excluding City of Albany)	8	8	6	4	2.1	140	74.1
Allegany	2	—	—	1	2.0	14	27.7
Broome	19	21	9	4	1.9	205	96.6
Cattaraugus ³	18	10	7	3	3.6	80	95.0
Cayuga ³	27	13	11	7	8.5	279	339.0
Chautauqua ³	8	6	10	4	2.8	97	68.4
Chemung ³	10	14	5	1	1.1	223	234.3
Chenango ³	5	2	1	—	—	35	67.6
Clinton ³	39	26	12	18	20.9	443	515.3
Columbia ³	7	6	3	3	4.8	123	195.3
Cortland	1	2	3	—	—	16	32.7
Delaware	4	1	—	2	4.2	30	63.5
Dutchess ³	122	59	43	36	13.9	1,333	513.8
Erie (excluding Buffalo) ³	37	16	18	17	2.7	395	62.2
Essex ³	12	11	3	4	10.8	181	487.2
Franklin ³	42	33	11	16	34.4	358	769.2
Fulton ³	2	2	4	—	—	34	62.7
Genesee	1	1	5	1	1.7	35	58.3
Greene ³	22	10	9	9	20.1	178	397.9
Hamilton	—	—	—	—	—	2	37.9
Herkimer	1	—	1	1	1.5	23	35.0
Jefferson ³	34	19	22	10	9.0	272	245.2
Lewis	—	—	—	—	—	7	26.1
Livingston ³	23	21	5	4	6.4	201	322.3
Madison ³	2	5	5	2	2.9	40	57.9
Monroe (excluding Rochester)	5	4	6	3	0.6	114	23.9
Montgomery	6	6	4	5	9.6	63	121.2
Nassau	238	159	127	99	7.7	3,156	245.2
Niagara	15	14	7	5	2.3	172	77.9
Oneida ³	109	72	48	32	12.8	891	355.2
Onondaga (excluding Syracuse)	15	10	6	6	2.0	172	57.1
Ontario	2	1	7	—	—	43	45.2
Orange ³	70	63	40	39	12.7	1,043	339.0
Orleans ³	39	39	15	19	45.4	360	860.3
Oswego	7	6	1	3	2.5	66	54.2
Otsego	6	3	1	3	5.0	54	89.2
Putnam	11	8	6	9	10.7	150	178.7
Rensselaer	24	7	8	2	1.3	196	126.9
Rockland	57	40	44	39	14.7	734	276.5
St. Lawrence ³	44	33	15	16	14.3	302	269.7
Saratoga ³	27	22	11	7	3.9	257	141.8
Schenectady	26	23	14	3	2.0	295	197.6
Schoharie ³	2	—	1	2	6.3	31	97.3
Schuyler ³	1	—	—	—	—	12	64.3
Seneca ³	17	13	10	2	5.9	67	198.9
Steuben	6	3	6	1	1.0	59	59.5
Suffolk	261	186	137	110	8.3	3,276	247.8
Sullivan ³	42	22	16	14	20.2	535	772.3
Tioga	1	1	—	—	—	22	42.0
Tompkins	13	7	7	6	6.4	101	107.3
Ulster ³	66	41	41	29	17.5	808	488.8
Warren	4	3	5	—	—	46	77.7
Washington ³	19	13	4	—	—	286	482.0
Wayne ³	7	11	10	2	2.2	90	101.0
Westchester (excluding Yonkers)	249	190	174	107	15.7	3,067	448.6
Wyoming ³	46	17	12	12	28.2	325	764.6
Yates	—	—	—	—	—	9	39.5
County Unknown	—	—	1	3	—	10	—
City							
Albany	60	43	32	32	30.9	700	675.7
Buffalo	138	67	67	47	14.1	1,199	359.0
Rochester ³	145	111	59	38	16.1	1,573	666.1
Syracuse	74	44	27	25	14.9	704	419.9
Yonkers	90	78	74	61	31.9	1,101	575.7

— Represents zero.

a Data for 1998 and 1999 are incomplete due to lag in case reporting and time required for case confirmation.

1 Per 100,000 population. Based on 1990 U.S. Census data.

2 Includes cities with more than 100,000 residents.

3 Counties and Cities in which New York State prisons are located.

SOURCE: New York State Department of Health, Bureau of HIV/AIDS Epidemiology, AIDS In New York State, 2001-02 Edition.

FIGURE A-2
Mortality of AIDS Patients
New York State — Cases Confirmed Through March 2000

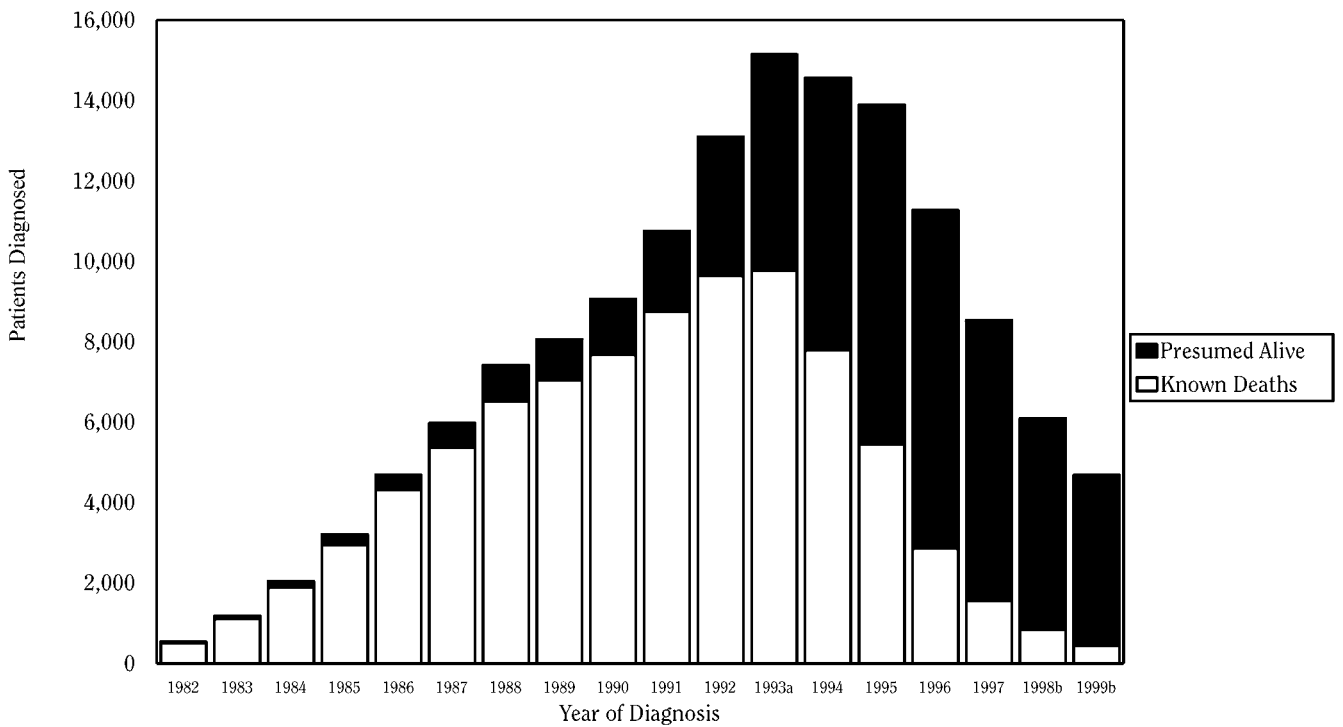

- a On January 1, 1993, the AIDS Surveillance Case Definition for adults with HIV was expanded to include pulmonary tuberculosis, recurrent pneumonia, invasive cervical cancer and severe immunodeficiency.
- b Data for 1998 and 1999 are incomplete due to lag in case reporting and time required for case confirmation.

SOURCE: New York State Department of Health, Bureau of HIV/AIDS Epidemiology, *AIDS In New York State, 2001-02 Edition*.

TABLE A-47
Mortality of AIDS Patients
New York State — Cases Confirmed Through March 2000

	Number of Cases	Number of Known Deaths ¹	Case Fatality Rate
Before 1980r	15	13	86.7%
1980r	36	31	86.1
1981r	153	141	92.2
1982r	544	510	93.8
1983r	1,189	1,112	93.5
1984r	2,053	1,887	91.9
1985r	3,224	2,948	91.4
1986r	4,695	4,317	91.9
1987r	5,982	5,377	89.9
1988r	7,418	6,522	87.9
1989r	8,066	7,038	87.3
1990r	9,067	7,675	84.6
1991r	10,756	8,751	81.4
1992r	13,102	9,640	73.6
1993a,r	15,147	9,775	64.5
1994r	14,570	7,784	53.4
1995r	13,902	5,455	39.2
1996r	11,272	2,856	25.3
1997r	8,537	1,563	18.3
1998b,r	6,103	849	13.9
1999b	4,689	448	9.6
Total	140,520	84,692	60.3

r Revised.

a On January 1, 1993, the AIDS Surveillance Case Definition for adults with HIV infection was expanded to include pulmonary tuberculosis, recurrent pneumonia, invasive cervical cancer, and severe immunodeficiency.

b Data for 1998 and 1999 are incomplete due to lag in case reporting and time required for case confirmation.

¹ Death information is obtained from the New York State Department of Health Bureau of Production Systems, the National Death Index and voluntary reporting of deaths of known New York State residents by other states.

SOURCE: New York State Department of Health, Bureau of HIV/AIDS Epidemiology, AIDS In New York State, 2001-02 Edition.

TABLE A-48
AIDS Incidence by Risk Factor and Year of Diagnosis Among Adults
New York State — As of August 31, 1999

Year	MSM ¹	IDU ²	Heterosexual	Undetermined	Blood Products
Through 1981r	129	55	2	10	1
1982r	289	204	9	28	2
1983r	602	462	15	60	12
1984r	1,081	764	41	85	36
1985r	1,599	1,313	82	121	35
1st Half	765	583	37	46	20
2nd Half	834	730	45	75	15
1986r	2,268	1,938	139	157	76
1st Half	1,043	920	60	74	33
2nd Half	1,225	1,018	79	83	43
1987r	2,599	2,684	245	227	75
1st Half	1,299	1,288	107	113	48
2nd Half	1,300	1,396	138	114	27
1988r	2,846	3,591	328	337	111
1st Half	1,487	1,826	161	172	53
2nd Half	1,359	1,765	167	165	58
1989r	2,928	3,993	428	436	78
1st Half	1,470	1,951	204	205	38
2nd Half	1,458	2,042	224	231	40
1990r	3,010	4,692	571	460	99
1st Half	1,574	2,359	271	211	50
2nd Half	1,436	2,333	300	249	49
1991r	3,318	5,703	749	675	89
1st Half	1,649	2,735	353	312	37
2nd Half	1,669	2,968	396	363	52
1992r	3,699	6,946	1,011	1,079	92
1st Half	1,804	3,260	462	483	53
2nd Half	1,895	3,686	549	596	39
1993r	4,095	7,847	1,510	1,350	96
1st Half	2,140	4,158	758	654	50
2nd Half	1,955	3,689	752	696	46
1994r	3,799	6,946	1,636	1,833	103
1st Half	1,947	3,715	818	895	67
2nd Half	1,852	3,231	818	938	36
1995r	3,195	6,004	1,668	2,713	100
1st Half	1,778	3,279	911	1,355	54
2nd Half	1,417	2,725	757	1,358	46
1996a,r	2,239	4,392	1,449	2,843	87
1st Half	1,238	2,352	748	1,438	43
2nd Half	1,001	2,040	701	1,405	44
1997a,r	1,532	3,075	1,186	2,368	62
1st Half	893	1,791	686	1,352	34
2nd Half	639	1,284	500	1,016	28
1998a	1,003	1,961	822	1,609	52
1st Half	551	1,012	457	846	34
2nd Half	452	949	365	763	18

r Revised.

a Data for 1996, 1997 and 1998 are incomplete due to lag in case reporting and time required for case confirmation.

1 Men Who Have Sex With Men.

2 Injecting Drug User, including MSM who inject drugs.

SOURCE: New York State Department of Health, Bureau of HIV/AIDS Epidemiology.

FIGURE A-3
Adult AIDS Cases by Risk Factor
New York State — As of August 31, 1999

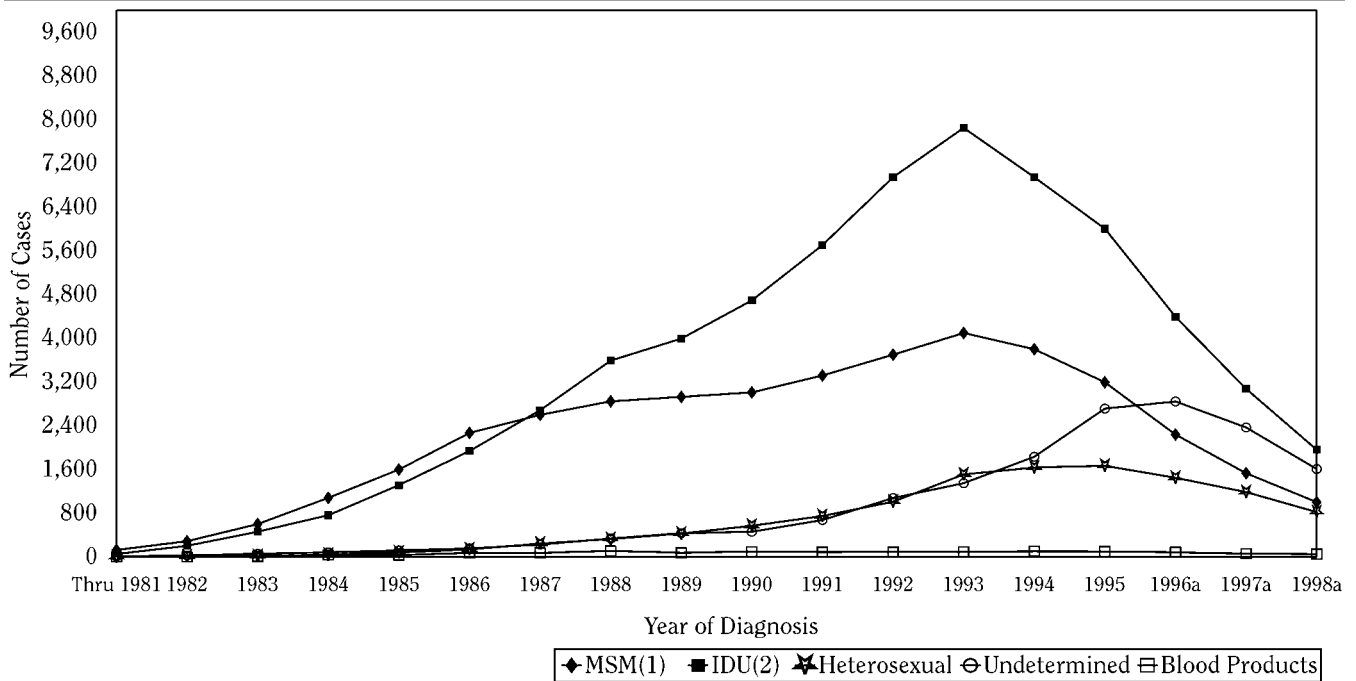

a Data for 1996, 1997 and 1998 are incomplete due to lag in case reporting and time required for case confirmation.

2 Injecting Drug User, including MSM who inject drugs.

1 Men Who Have Sex with Men.

SOURCE: New York State Department of Health, Bureau of HIV/AIDS Epidemiology.

FIGURE A-4
Cumulative AIDS Incidence Rates per 100,000 Population¹
New York State by County — Confirmed Cases Through March 2000

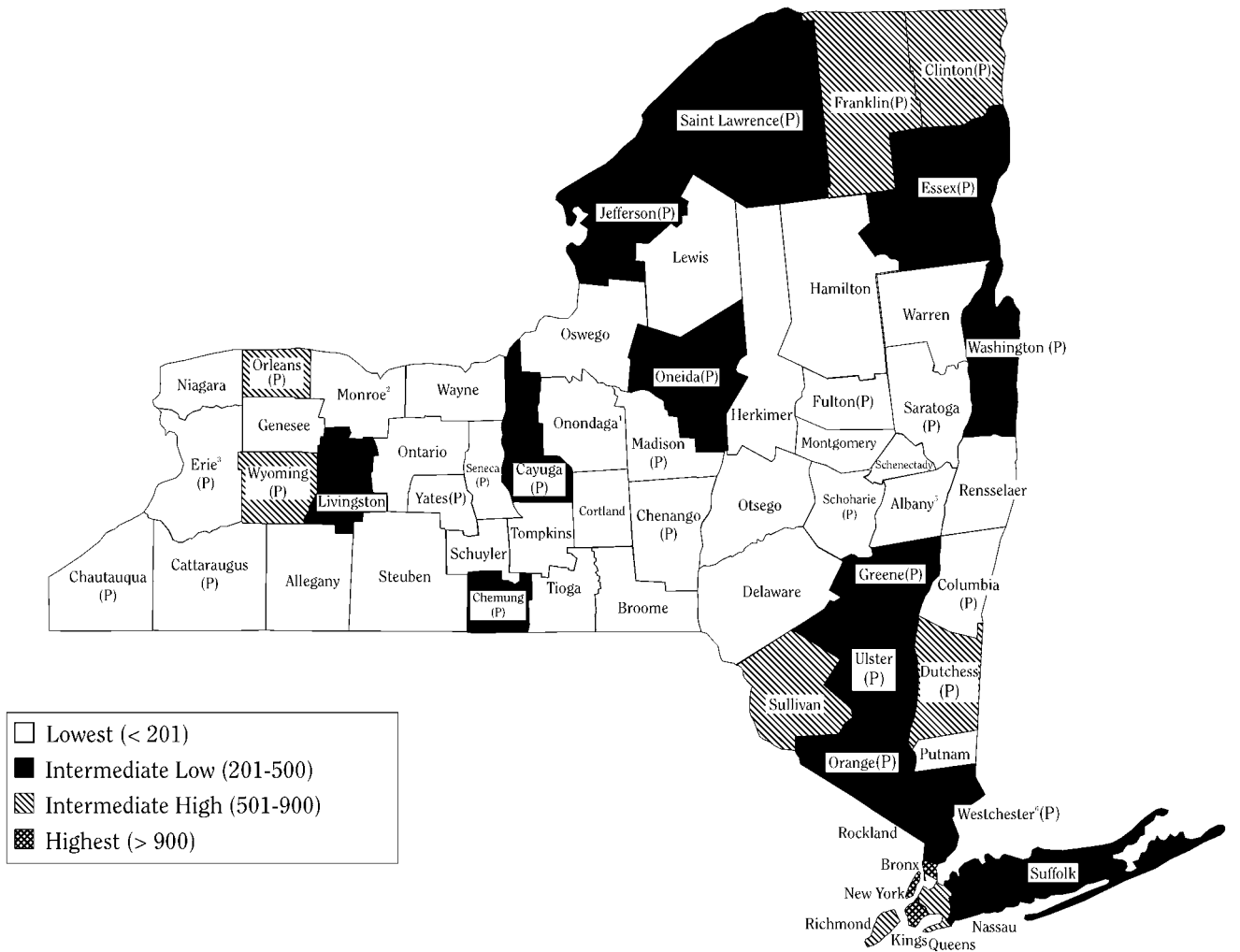

P Counties in which New York State or federal prisons are located. All New York City counties, with the exception of Kings (Brooklyn), house state prisons.

1 Based on 1990 U.S. Census data. Includes cities with fewer than 100,000 population.

2 Monroe County rate excludes City of Rochester. The cumulative rate for the City of Rochester is 666.1. City includes a New York State or federal prison.

3 Erie County rate excludes the City of Buffalo. The cumulative rate for the City of Buffalo is 359.0.

4 Onondaga County rate excludes the City of Syracuse. The cumulative rate for the City of Syracuse is 419.9.

5 Albany County rate excludes the City of Albany. The cumulative rate for the City of Albany is 675.7.

6 Westchester County rate excludes the City of Yonkers. The cumulative rate for the City of Yonkers is 575.7.

SOURCE: New York State Department of Health, Bureau of HIV/AIDS Epidemiology, *AIDS in New York State: 2001-02 Edition* and www.health.state.ny.us.

TABLE A-49
Marriages and Dissolutions of Marriage, Including Rates
New York State, New York City and Rest of State
1968-1999

Year	Marriages						Dissolution of Marriage					
	Number			Rate ¹			Number			Rate ¹		
	New York State	New York City	Rest of State	New York State	New York City	Rest of State	New York State	New York City	Rest of State	New York State	New York City	Rest of State
1968	155,632	75,351	80,281	8.6	9.5	7.9	14,856	5,320	9,536	0.8	0.7	0.9
1969	161,739	77,301	84,438	8.9	9.8	8.2	21,344	8,238	13,106	1.2	1.0	1.3
1970	161,945	76,455	85,490	8.9	9.7	8.3	26,404	10,362	16,042	1.4	1.3	1.6
1971	161,864	76,069	85,795	8.8	9.6	8.2	33,101	13,371	19,730	1.8	1.7	1.9
1972	161,872	75,506	86,366	8.8	9.6	8.2	40,902	17,261	23,641	2.2	2.2	2.2
1973	157,527	72,417	85,110	8.7	9.4	8.1	47,886	19,409	28,477	2.6	2.5	2.7
1974	148,012	64,022	83,990	8.2	8.4	8.0	54,015	22,393	31,622	3.0	2.9	3.0
1975	142,752	61,555	81,197	7.9	8.2	7.7	55,612	23,085	32,527	3.1	3.1	3.1
1976	139,133	59,888	79,245	7.7	8.1	7.5	54,229	21,532	32,697	3.0	2.9	3.1
1977	135,175	56,014	79,161	7.6	7.7	7.5	55,803	23,652	32,151	3.1	3.2	3.0
1978	138,447	57,791	80,656	7.8	8.1	7.7	58,043	25,952	32,091	3.3	3.6	3.0
1979	144,088	62,026	82,062	8.2	8.7	7.8	64,420	27,246	37,174	3.7	3.8	3.5
1980	146,634	62,809	83,825	8.4	8.9	8.0	61,972	26,048	35,924	3.5	3.7	3.4
1981	150,418	66,117	84,301	8.6	9.3	8.0	63,359	27,774	35,585	3.6	3.9	3.4
1982	159,009	71,423	87,586	9.0	10.1	8.3	63,241	27,756	35,485	3.6	3.9	3.4
1983	162,396	73,512	88,884	9.2	10.3	8.4	64,160	31,271	32,889	3.6	4.4	3.1
1984	167,614	78,958	88,656	9.4	11.0	8.4	64,638	31,465	33,173	3.6	4.4	3.1
1985	170,675	80,609	90,066	9.6	11.1	8.5	67,616	35,150	32,466	3.8	4.9	3.1
1986	172,310	81,182	91,128	9.7	11.2	8.6	66,645	35,351	31,294	3.7	4.9	3.0
1987	168,247	79,049	89,198	9.4	10.8	8.4	67,993	35,112	32,881	3.8	4.8	3.1
1988	168,293	77,135	91,158	9.4	10.6	8.6	62,924	29,712	33,212	3.5	4.1	3.1
1989	162,782	72,605	90,177	9.1	9.9	8.5	60,572	28,090	32,482	3.4	3.8	3.0
1990	162,975	74,115	88,860	9.1	10.1	8.3	58,283	25,734	32,549	3.2	3.5	3.1
1991	152,518	67,089	85,429	8.4	9.1	8.0	56,521	23,184	33,337	3.1	3.1	3.1
1992	153,045	70,253	82,792	8.4	9.5	7.7	58,397	24,531	33,866	3.2	3.3	3.1
1993	150,955	70,945	80,010	8.3	9.5	7.4	55,781	22,562	33,219	3.0	3.0	3.1
1994	147,582	68,429	79,153	8.0	9.2	7.3	57,575	23,414	34,161	3.1	3.1	3.1
1995	148,348	69,592	78,756	8.0	9.3	7.2	60,397	24,607	35,790	3.3	3.3	3.3
1996	155,039	77,087	77,952	8.4	10.2	7.1	59,556	24,705	34,851	3.2	3.3	3.2
1997	172,633	86,440	86,193	9.3	11.4	7.8	62,757	29,220	33,537	3.4	3.9	3.0
1998	129,186	56,839	72,347	6.9	7.5	6.6	57,387	23,783	33,604	3.1	3.1	3.0
1999	131,608	58,059	73,549	7.0	7.6	6.6	60,693	25,685	35,008	3.2	3.4	3.2

1 Per 1,000 population.

SOURCE: New York State Department of Health, Bureau of Biometrics.