

TABLE N-28

**Dairy Products Production by Months**  
**New York State — 1995-2001**

| Item                         | 1995    | 1996    | 1997    | 1998    | 1999    | 2000    | 2001    |
|------------------------------|---------|---------|---------|---------|---------|---------|---------|
| - - - thousand pounds - - -  |         |         |         |         |         |         |         |
| Butter                       | 25,556  | 27,173  | 24,501  | 21,217  | 24,641  | 21,819  | 28,087  |
| January                      | 2,261   | 2,880   | 2,500   | 2,348   | 2,383   | 3,109   | 2,388   |
| February                     | 2,809   | 2,571   | 2,403   | 2,461   | 2,362   | 3,146   | 2,645   |
| March                        | 2,685   | 2,660   | 2,260   | 2,058   | 2,400   | 2,133   | 2,458   |
| April                        | 2,541   | 2,408   | 2,358   | 1,860   | 2,310   | 2,243   | 2,464   |
| May                          | 2,313   | 2,364   | 2,418   | 1,584   | 2,021   | 1,773   | 2,507   |
| June                         | 1,993   | 1,861   | 1,852   | 1,332   | 1,722   | 1,371   | 2,359   |
| July                         | 1,749   | 2,006   | 1,710   | 1,474   | 2,915   | 1,367   | 3,805   |
| August                       | 1,231   | 1,748   | 2,067   | 1,532   | 1,228   | 1,216   | 1,153   |
| September                    | 1,695   | 1,803   | 1,636   | 1,349   | 1,716   | 1,223   | 2,087   |
| October                      | 1,994   | 2,239   | 1,621   | 1,700   | 1,942   | 1,309   | 2,032   |
| November                     | 1,924   | 2,143   | 1,863   | 1,527   | 1,593   | 1,303   | 1,708   |
| December                     | 2,361   | 2,490   | 1,813   | 1,992   | 2,049   | 1,626   | 2,481   |
| Yogurt — Plain and Flavored  | 231,805 | 208,513 | 203,204 | 233,126 | 250,084 | 247,232 | 252,631 |
| January                      | 19,635  | 17,114  | 19,491  | 16,502  | 19,795  | 19,141  | 21,292  |
| February                     | 18,854  | 19,604  | 16,173  | 16,835  | 21,916  | 22,487  | 21,680  |
| March                        | 22,477  | 20,633  | 14,114  | 19,723  | 23,592  | 23,973  | 24,561  |
| April                        | 17,742  | 18,895  | 19,007  | 19,425  | 21,120  | 20,578  | 19,384  |
| May                          | 20,141  | 18,287  | 18,453  | 19,080  | 23,041  | 23,727  | 24,777  |
| June                         | 20,590  | 17,998  | 18,540  | 21,636  | 21,961  | 21,971  | 21,258  |
| July                         | 20,375  | 15,911  | 18,234  | 16,956  | 18,783  | 19,295  | 20,286  |
| August                       | 22,808  | 17,431  | 17,742  | 20,230  | 22,539  | 24,037  | 24,439  |
| September                    | 19,818  | 16,945  | 17,360  | 25,967  | 21,281  | 20,553  | 20,199  |
| October                      | 18,230  | 16,729  | 15,880  | 20,450  | 18,896  | 18,714  | 20,440  |
| November                     | 16,175  | 13,780  | 13,736  | 16,047  | 15,436  | 16,309  | 17,265  |
| December                     | 14,960  | 15,186  | 14,474  | 20,275  | 21,724  | 16,447  | 17,050  |
| Total Dry Whey               | 110,228 | 110,039 | 112,667 | 117,110 | 123,585 | 126,754 | 124,399 |
| January                      | 8,415   | 8,627   | 9,447   | 9,316   | 10,133  | 11,319  | 10,002  |
| February                     | 7,808   | 9,098   | 9,060   | 8,910   | 9,629   | 10,319  | 10,151  |
| March                        | 9,678   | 9,915   | 10,037  | 9,793   | 10,110  | 11,946  | 10,614  |
| April                        | 8,844   | 10,861  | 10,182  | 10,178  | 10,835  | 11,047  | 10,586  |
| May                          | 10,966  | 10,097  | 9,874   | 11,016  | 11,042  | 11,435  | 11,459  |
| June                         | 10,352  | 9,800   | 10,331  | 10,705  | 10,907  | 10,818  | 10,720  |
| July                         | 8,548   | 8,763   | 9,248   | 9,876   | 10,254  | 10,796  | 11,186  |
| August                       | 9,333   | 8,600   | 8,590   | 9,346   | 10,274  | 10,200  | 10,208  |
| September                    | 9,352   | 8,476   | 8,664   | 9,364   | 10,251  | 9,561   | 9,727   |
| October                      | 9,470   | 8,520   | 9,172   | 9,470   | 9,884   | 10,282  | 9,390   |
| November                     | 8,466   | 7,767   | 8,513   | 8,919   | 9,347   | 9,368   | 9,993   |
| December                     | 8,996   | 9,515   | 9,549   | 10,217  | 10,919  | 9,663   | 10,363  |
| - - - thousand gallons - - - |         |         |         |         |         |         |         |
| Standard Ice Cream           | 35,930  | 32,203  | 33,353  | 34,005  | 35,472  | 38,079  | 38,226  |
| January                      | 2,461   | 2,575   | 2,340   | 2,643   | 2,244   | 2,500   | 3,026   |
| February                     | 2,592   | 2,513   | 2,506   | 2,824   | 2,779   | 2,885   | 2,933   |
| March                        | 3,093   | 3,022   | 2,951   | 2,899   | 3,181   | 3,889   | 3,392   |
| April                        | 3,175   | 3,420   | 3,768   | 3,250   | 3,088   | 3,157   | 3,987   |
| May                          | 3,618   | 3,238   | 2,886   | 3,261   | 3,243   | 3,825   | 3,996   |
| June                         | 3,831   | 3,149   | 3,570   | 4,056   | 3,731   | 4,068   | 3,979   |
| July                         | 3,896   | 3,122   | 4,002   | 3,448   | 4,013   | 3,660   | 4,040   |
| August                       | 3,539   | 2,479   | 2,993   | 2,796   | 2,957   | 3,426   | 3,373   |
| September                    | 2,616   | 2,262   | 2,271   | 2,622   | 2,716   | 2,608   | 2,459   |
| October                      | 2,552   | 2,414   | 2,274   | 2,523   | 2,676   | 3,189   | 2,718   |
| November                     | 2,539   | 2,092   | 1,910   | 1,754   | 2,406   | 2,339   | 2,170   |
| December                     | 2,018   | 1,917   | 1,882   | 1,929   | 2,438   | 2,533   | 2,153   |
| Lowfat Ice Cream             | 9,743   | 6,714   | 9,333   | 7,812   | 8,564   | 7,995   | 8,717   |
| January                      | 578     | 349     | 559     | 551     | 366     | 454     | 709     |
| February                     | 546     | 363     | 632     | 509     | 482     | 610     | 688     |
| March                        | 686     | 456     | 769     | 522     | 803     | 760     | 626     |
| April                        | 849     | 539     | 1,030   | 625     | 750     | 736     | 840     |
| May                          | 1,052   | 792     | 1,071   | 698     | 830     | 807     | 833     |
| June                         | 1,108   | 619     | 958     | 701     | 970     | 963     | 878     |
| July                         | 1,301   | 767     | 1,022   | 874     | 862     | 627     | 912     |
| August                       | 1,264   | 792     | 830     | 764     | 960     | 779     | 878     |
| September                    | 655     | 559     | 636     | 709     | 773     | 581     | 533     |
| October                      | 605     | 458     | 697     | 637     | 661     | 693     | 661     |
| November                     | 642     | 575     | 584     | 578     | 570     | 439     | 618     |
| December                     | 457     | 445     | 545     | 644     | 537     | 546     | 541     |

SOURCE: New York State Department of Agriculture and Markets, Agricultural Statistics Service.

**TABLE N-29**  
**Frozen Desserts and Mixes Production by Type**  
**New York State 1995-2001**  
(thousand gallons)

| Item                          | 1995   | 1996   | 1997   | 1998   | 1999   | 2000   | 2001   |
|-------------------------------|--------|--------|--------|--------|--------|--------|--------|
| Standard Ice Cream            | 35,930 | 32,203 | 33,353 | 34,005 | 35,472 | 38,079 | 38,226 |
| Lowfat Ice Cream <sup>1</sup> | 9,743  | 6,714  | 9,333  | 7,812  | 8,564  | 7,995  | 8,717  |
| Milk Sherbert <sup>1</sup>    | 2,935  | 2,442  | 2,451  | 2,585  | 2,793  | 2,788  | 2,825  |
| Water Ices <sup>2</sup>       | 4,536  | 3,383  | 2,513  | 2,918  | 4,831  | 4,848  | 4,451  |
| Mixes                         |        |        |        |        |        |        |        |
| Standard Ice Cream            | 21,610 | 20,040 | 19,719 | 20,200 | 21,835 | 21,089 | 21,508 |
| Lowfat Ice Cream <sup>3</sup> | 2,287  | 2,253  | 2,282  | 2,216  | 2,939  | 2,976  | 3,099  |
| Sherbert                      | 1,953  | 1,688  | 1,669  | 1,780  | 1,868  | 1,883  | 1,942  |

1 Includes hard, soft-serve and freezer-made milkshakes.

2 Does not include counter-freezer production.

3 Includes milkshake mix.

SOURCE: New York State Department of Agriculture and Markets, Agricultural Statistics Service.

**TABLE N-30**  
**Number of Dairy Plants Manufacturing Specified Products**  
**New York State 1995-2001**

| Item   | 1995 | 1996 | 1997 | 1998 | 1999 | 2000 | 2001 |
|--|------|------|------|------|------|------|------|
| Total Cheese   |      |      |      |      |      |      |      |
| American   | 12   | 13   | 13   | 12   | 10   | 12   | 12   |
| Italian  | 13   | 14   | 13   | 13   | 12   | 12   | 13   |
| Excluding Cottage  | 30   | 33   | 32   | 31   | 30   | 35   | 39   |
| Cottage  | 12   | 12   | 11   | 11   | 11   | 11   | 11   |
| Butter   | 9    | 8    | 8    | 9    | 8    | 8    | 7    |
| Condensed Skim Milk (unsweetened)                                  | 7    | 6    | 5    | 6    | 8    | 7    | 6    |
| Nonfat Dry Milk  | 3    | 3    | 2    | 2    | 2    | 2    | 2    |
| Standard Ice Cream (hard)  | 54   | 52   | 58   | 55   | 48   | 45   | 48   |
| Water Ices   | 25   | 29   | 29   | 30   | 30   | 28   | 29   |
| Plants Making One or More Dairy or<br>Hard Frozen Dessert Products | 138  | 134  | 134  | 130  | 121  | 113  | 120  |

SOURCE: New York State Department of Agriculture and Markets, Agricultural Statistics Service.

TABLE N-31

**Sheep and Lambs by Number of Farms, Inventory, Value and Value Per Head  
New York State — 1995-2001 (a)**  
(thousands)

|                                      | 1995      | 1996     | 1997     | 1998      | 1999      | 2000      | 2001      |
|--------------------------------------|-----------|----------|----------|-----------|-----------|-----------|-----------|
| All Breeding Sheep and Lambs         | 58        | 55       | 48       | 49        | 46        | 50        | 50        |
| Breeding Ewes 1 Year and Older       | 44        | 43       | 38       | 38        | 36        | 38        | 38        |
| Breeding Rams 1 Year and Older       | 3         | 3        | 3        | 3         | 3         | 3         | 3         |
| Replacement Lambs                    | 11        | 9        | 7        | 8         | 7         | 9         | 9         |
| Sheep and Lambs on Feed <sup>1</sup> | 14        | 10       | 12       | 12        | 9         | 8         | 10        |
| All Sheep and Lambs                  |           |          |          |           |           |           |           |
| Number                               | 72        | 65       | 60       | 61        | 55        | 58        | 60        |
| Value per Head (dollars)             | \$ 105.00 | \$ 98.00 | \$ 96.00 | \$ 120.00 | \$ 110.00 | \$ 120.00 | \$ 120.00 |
| Total Value (thousand dollars)       | \$ 7,560  | \$ 6,370 | \$ 5,760 | \$ 7,320  | \$ 6,050  | \$ 6,960  | \$ 7,200  |

a As of January 1.

SOURCE: New York State Department of Agriculture and Markets, Agricultural Statistics Service.

1 Sheep and lambs on feed for slaughter market.

TABLE N-32

**Sheep and Lambs by Number of Operations, Production, Disposition and Income  
New York State — 1995-2001**  
(thousands)

|                               | 1995     | 1996     | 1997     | 1998     | 1999     | 2000     | 2001     |
|-------------------------------|----------|----------|----------|----------|----------|----------|----------|
| Operations with Sheep         | 1.7      | 1.8      | 1.7      | 1.6      | 1.4      | 1.5      | 1.5      |
| Inventory as of January 1     | 72       | 65       | 60       | 61       | 55       | 58       | 60       |
| Lamb Crop                     | 56       | 54       | 50       | 47       | 48       | 46       | 49       |
| Inshipments                   | 2        | 2        | 1        | 1        | 1        | 2        | 2        |
| Marketing                     |          |          |          |          |          |          |          |
| Sheep                         | 7        | 6        | 2        | 6        | 2        | 5        | 3        |
| Lambs                         | 44       | 39       | 36       | 37       | 34       | 30       | 36       |
| Farm Slaughter                | 1        | 1        | 1        | 1        | 1        | 1        | 1        |
| Deaths                        |          |          |          |          |          |          |          |
| Sheep                         | 6        | 9        | 5        | 4        | 3        | 5        | 5        |
| Lambs                         | 7        | 6        | 6        | 6        | 6        | 5        | 6        |
| Inventory Following January 1 | 65       | 60       | 61       | 55       | 58       | 60       | 60       |
| Gross Income <sup>1</sup>     | \$ 3,876 | \$ 3,414 | \$ 3,395 | \$ 3,414 | \$ 2,958 | \$ 3,035 | \$ 3,749 |

1 Value of marketings and home consumption.

SOURCE: New York State Department of Agriculture and Markets, Agricultural Statistics Service.

**FIGURE N-3**  
**All Breeding Sheep and Lambs**  
**New York State — 1995-2001**

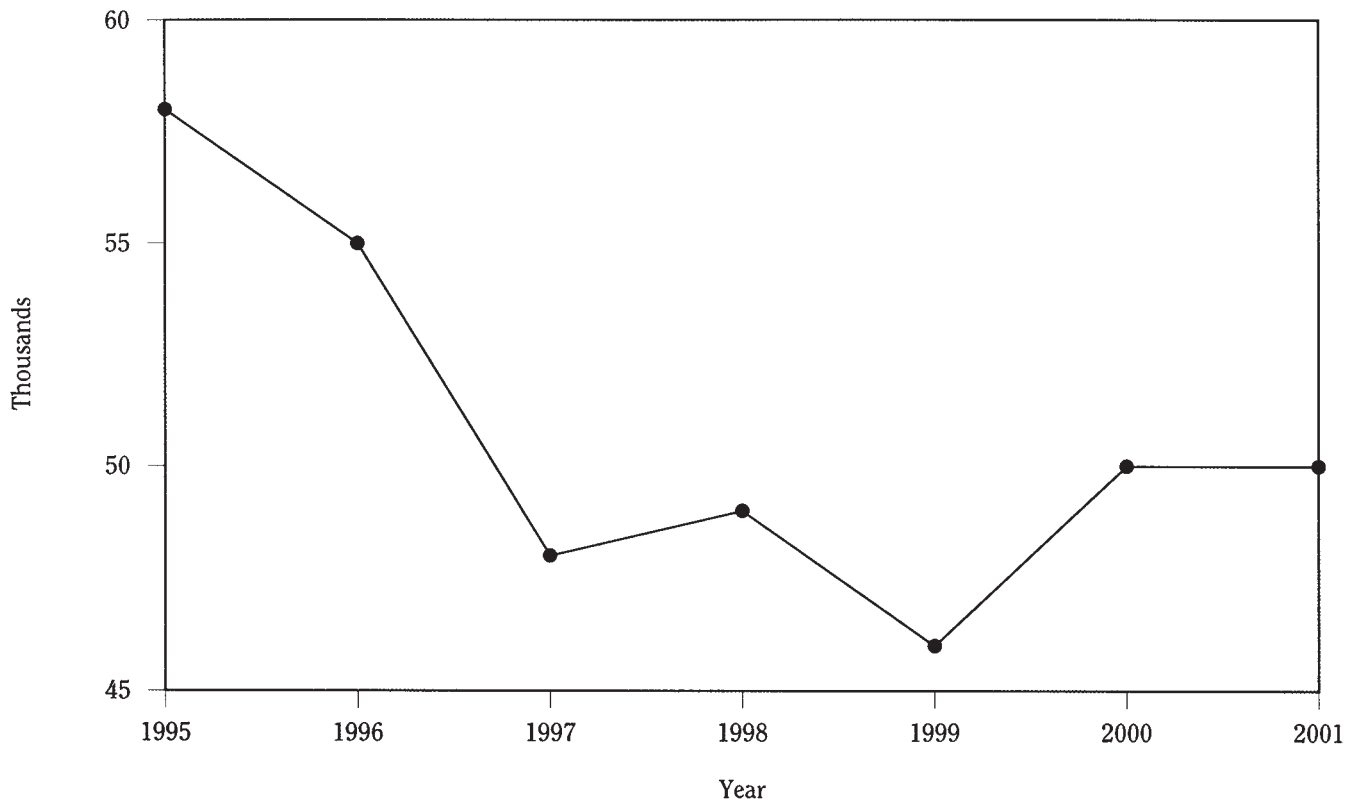

SOURCE: New York State Department of Agriculture and Markets, Agricultural Statistics Service.

**TABLE N-33**  
**Sheep and Lambs by Wool Production and Value**  
**New York State — 1995-2001**

|                   | Unit    | 1995       | 1996       | 1997       | 1998       | 1999      | 2000      | 2001      |
|-------------------|---------|------------|------------|------------|------------|-----------|-----------|-----------|
| Sheep Shorn       | head    | 54,000     | 53,000     | 51,000     | 45,000     | 49,000    | 46,000    | 47,000    |
| Weight per Fleece | pounds  | 7.0        | 7.1        | 6.7        | 6.8        | 6.8       | 6.6       | 6.8       |
| Wool Production   | pounds  | 380,000    | 377,000    | 343,000    | 307,000    | 333,000   | 304,000   | 320,000   |
| Price per Pound   | dollars | \$ 0.84    | \$ 0.55    | \$ 0.54    | \$ 0.45    | \$ 0.28   | \$ 0.13   | \$ 0.17   |
| Value             | dollars | \$ 319,000 | \$ 207,000 | \$ 185,000 | \$ 138,000 | \$ 93,000 | \$ 40,000 | \$ 54,000 |

SOURCE: New York State Department of Agriculture and Markets, Agricultural Statistics Service.

TABLE N-34

**Commercial Slaughter of Sheep and Lambs by Number of Head, Liveweight and Months  
New York State — 1995-2001**

|                    | Unit            | 1995  | 1996  | 1997  | 1998  | 1999  | 2000  | 2001  |
|--------------------|-----------------|-------|-------|-------|-------|-------|-------|-------|
| Number of Head     | thousands       | 43.8  | 34.0  | 29.5  | 30.0  | 27.3  | 25.5  | 22.9  |
| Average Liveweight | pounds          | 100   | 98    | 97    | 107   | 104   | 101   | 92    |
| Total Liveweight   | thousand pounds | 4,377 | 3,311 | 2,856 | 3,221 | 2,831 | 2,563 | 2,093 |
| Sheep and Lambs    | thousands       | 43.8  | 34.0  | 29.5  | 30.0  | 27.3  | 25.5  | 22.9  |
| January            | thousands       | 3.1   | 2.2   | 1.5   | 1.4   | 1.4   | 1.3   | 1.3   |
| February           | thousands       | 2.6   | 2.6   | 1.1   | 1.3   | 1.2   | 1.1   | 0.9   |
| March              | thousands       | 3.2   | 5.7   | 6.5   | 2.3   | 5.0   | 1.7   | 1.4   |
| April              | thousands       | 10.4  | 7.4   | 4.3   | 8.6   | 3.6   | 7.7   | 7.3   |
| May                | thousands       | 3.1   | 2.5   | 1.8   | 1.9   | 1.9   | 1.5   | 1.5   |
| June               | thousands       | 2.5   | 1.6   | 1.5   | 2.3   | 2.0   | 1.6   | 1.4   |
| July               | thousands       | 2.4   | 1.7   | 1.6   | 1.8   | 1.7   | 1.3   | 1.2   |
| August             | thousands       | 3.6   | 1.9   | 2.1   | 1.9   | 2.2   | 1.6   | 1.5   |
| September          | thousands       | 3.4   | 1.8   | 2.0   | 1.9   | 1.9   | 1.5   | 1.3   |
| October            | thousands       | 2.9   | 2.1   | 2.1   | 1.7   | 1.7   | 1.7   | 1.7   |
| November           | thousands       | 3.0   | 1.7   | 1.8   | 1.7   | 1.9   | 1.7   | 1.6   |
| December           | thousands       | 3.6   | 2.6   | 3.0   | 3.1   | 2.7   | 2.7   | 1.8   |

NOTE: Detail may not add to totals due to rounding.

SOURCE: New York State Department of Agriculture and Markets, Agricultural Statistics Service.

TABLE N-35

**Chickens by Number of Farms, Inventory Value and Value per Head  
New York State — 1995-2001(a)  
(thousands)**

|                                  | 1995      | 1996     | 1997     | 1998     | 1999     | 2000     | 2001     |
|----------------------------------|-----------|----------|----------|----------|----------|----------|----------|
| Hens and Pullets of Laying Age   | 3,960     | 3,510    | 3,470    | 3,610    | 3,740    | 4,230    | 3,846    |
| Hens Over 12 Months              | 1,540     | 1,360    | 1,070    | 1,530    | 1,510    | 1,480    | 1,326    |
| Pullets of Laying Age            | 2,420     | 2,150    | 2,400    | 2,080    | 2,230    | 2,750    | 2,520    |
| Pullets Over 13 Weeks Not Laying | 440       | 360      | 540      | 570      | 690      | 465      | 319      |
| Pullets Under 13 Weeks           | 570       | 510      | 470      | 500      | 545      | 890      | 550      |
| Other Chickens                   | 30        | 20       | 20       | 20       | 25       | 15       | 15       |
| All Chickens <sup>1</sup>        |           |          |          |          |          |          |          |
| Number                           | 5,000     | 4,400    | 4,500    | 4,700    | 5,000    | 5,600    | 4,730    |
| Value per Head                   | \$ 2.00   | \$ 1.90  | \$ 1.80  | \$ 1.70  | \$ 1.40  | \$ 1.40  | \$ 1.50  |
| Total Value                      | \$ 10,000 | \$ 8,360 | \$ 8,100 | \$ 7,990 | \$ 7,000 | \$ 7,840 | \$ 7,095 |

a As of December 1.

SOURCE: New York State Department of Agriculture and Markets, Agricultural Statistics Service.

1 Excluding meat chickens.

TABLE N-36

**Chickens Sold and Value of Sale  
New York State — 1995-2001(a)  
(thousands)**

|                        | Unit             | 1995   | 1996   | 1997   | 1998   | 1999   | 2000   | 2001   |
|------------------------|------------------|--------|--------|--------|--------|--------|--------|--------|
| Number Sold            | thousands        | 2,950  | 3,000  | 2,800  | 3,030  | 2,779  | 2,464  | 2,613  |
| Pounds Sold (live)     | thousands        | 13,275 | 14,400 | 12,320 | 13,332 | 10,282 | 10,595 | 10,975 |
| Price per pound (live) | cents            | 1.5    | 0.2    | 2.6    | 2.1    | 0.5    | 1.0    | 0.1    |
| Value of Sales         | thousand dollars | \$ 199 | \$ 29  | \$ 320 | \$ 280 | \$ 51  | \$ 106 | \$ 11  |

a Excludes broilers.

SOURCE: New York State Department of Agriculture and Markets, Agricultural Statistics Service.

TABLE N-37

**Chickens by Number of Layers and Egg Production  
New York State by Month — 1995-2001**

|   | 1995  | 1996  | 1997  | 1998  | 1999  | 2000  | 2001  |
|---|-------|-------|-------|-------|-------|-------|-------|
| <b>Layers (thousands)</b>                     |       |       |       |       |       |       |       |
| January                                       | 3,819 | 3,974 | 3,399 | 3,369 | 3,616 | 3,899 | 4,216 |
| February                                      | 3,852 | 3,847 | 3,463 | 3,436 | 3,722 | 3,874 | 4,205 |
| March   | 3,840 | 3,928 | 3,412 | 3,529 | 3,724 | 4,001 | 4,149 |
| April   | 3,727 | 4,002 | 3,280 | 3,483 | 3,655 | 3,989 | 4,085 |
| May   | 3,711 | 3,947 | 3,354 | 3,433 | 3,589 | 3,906 | 4,128 |
| June  | 3,730 | 3,807 | 3,433 | 3,485 | 3,531 | 3,913 | 4,197 |
| July  | 3,842 | 3,635 | 3,402 | 3,495 | 3,514 | 3,919 | 4,129 |
| August  | 3,995 | 3,610 | 3,331 | 3,452 | 3,599 | 3,978 | 3,985 |
| September                                     | 3,960 | 3,495 | 3,217 | 3,448 | 3,659 | 4,086 | 4,078 |
| October                                       | 3,964 | 3,467 | 3,343 | 3,530 | 3,687 | 4,119 | 4,174 |
| November                                      | 4,020 | 3,547 | 3,500 | 3,602 | 3,732 | 4,158 | 3,966 |
| December                                      | 4,019 | 3,455 | 3,419 | 3,577 | 3,851 | 4,212 | 3,781 |
| <b>Eggs Per Layer (number)</b>                |       |       |       |       |       |       |       |
| January                                       | 23.57 | 23.65 | 23.24 | 24.04 | 24.06 | 23.60 | 23.72 |
| February                                      | 21.29 | 21.84 | 21.08 | 21.83 | 21.49 | 22.20 | 21.40 |
| March   | 23.96 | 23.17 | 22.86 | 23.80 | 23.90 | 23.74 | 23.62 |
| April   | 22.54 | 22.99 | 22.26 | 23.26 | 22.98 | 23.06 | 22.03 |
| May   | 22.90 | 23.82 | 23.26 | 24.47 | 23.40 | 23.55 | 23.26 |
| June  | 23.06 | 22.33 | 22.43 | 23.82 | 22.94 | 23.00 | 23.11 |
| July  | 23.69 | 22.83 | 23.52 | 24.61 | 23.62 | 24.24 | 23.98 |
| August  | 23.53 | 22.99 | 23.42 | 24.04 | 23.62 | 24.13 | 24.09 |
| September                                     | 22.47 | 22.60 | 22.69 | 22.91 | 22.68 | 22.76 | 22.81 |
| October                                       | 23.46 | 23.65 | 23.93 | 23.80 | 23.87 | 23.55 | 22.76 |
| November                                      | 22.89 | 22.55 | 23.14 | 23.32 | 23.04 | 22.85 | 22.69 |
| December                                      | 23.64 | 23.44 | 23.98 | 24.32 | 23.37 | 23.50 | 24.86 |
| <b>Total Egg Production (million eggs)</b>    |       |       |       |       |       |       |       |
| January                                       | 90    | 94    | 79    | 81    | 87    | 92    | 100   |
| February                                      | 82    | 84    | 73    | 75    | 80    | 86    | 90    |
| March   | 92    | 91    | 78    | 84    | 89    | 95    | 98    |
| April   | 84    | 92    | 73    | 81    | 84    | 92    | 90    |
| May   | 85    | 94    | 78    | 84    | 84    | 92    | 96    |
| June  | 86    | 85    | 77    | 83    | 81    | 90    | 97    |
| July  | 91    | 83    | 80    | 86    | 83    | 95    | 99    |
| August  | 94    | 83    | 78    | 83    | 85    | 96    | 96    |
| September                                     | 89    | 79    | 73    | 79    | 83    | 93    | 93    |
| October                                       | 93    | 82    | 80    | 84    | 88    | 97    | 95    |
| November                                      | 92    | 80    | 81    | 84    | 86    | 95    | 90    |
| December                                      | 95    | 81    | 82    | 87    | 90    | 99    | 94    |
| <b>Forced Molt Layers Being Molted</b>        |       |       |       |       |       |       |       |
| First of Month (Percent of all Layers)        |       |       |       |       |       |       |       |
| January                                       | —     | —     | 1.0%  | —     | 1.0%  | 1.0%  | 2.5%  |
| February                                      | 3.0%  | 3.0%  | 1.0   | —     | —     | 1.5   | 0.5   |
| March   | 2.0   | —     | 1.5   | 1.0%  | 1.0   | 1.5   | —     |
| April   | 1.0   | —     | 1.0   | 1.0   | —     | 0.5   | —     |
| May   | 3.0   | 1.5   | 1.0   | 1.5   | 1.0   | 1.0   | —     |
| June  | 2.0   | 3.0   | 1.0   | 3.0   | —     | 2.0   | —     |
| July  | 1.0   | 1.5   | 2.0   | 2.5   | —     | 0.5   | 0.5   |
| August  | —     | 3.0   | 0.5   | 1.0   | 3.5   | 1.0   | 0.5   |
| September                                     | 1.0   | 2.0   | 1.5   | —     | 2.5   | 1.0   | 0.5   |
| October                                       | 1.0   | 1.0   | 2.0   | 1.0   | —     | 1.5   | 0.5   |
| November                                      | 1.0   | 1.0   | 1.0   | —     | —     | 2.5   | 5.5   |
| December                                      | —     | 1.0   | —     | 1.0   | 0.5   | 2.5   | —     |
| <b>Forced Molt Layers with Molt Completed</b> |       |       |       |       |       |       |       |
| First of Month (percent of all layers)        |       |       |       |       |       |       |       |
| January                                       | 10.0% | 6.0%  | 6.0%  | 2.5%  | 5.5%  | 4.0%  | 4.5%  |
| February                                      | 9.0   | 4.0   | 4.5   | 2.5   | 5.5   | 5.0   | 5.0   |
| March   | 10.0  | 8.5   | 5.0   | 3.0   | 5.5   | 4.5   | 5.5   |
| April   | 6.0   | 3.5   | 3.0   | 2.0   | 4.5   | 5.5   | 2.5   |
| May   | 5.0   | 1.5   | 2.0   | 3.5   | 4.5   | 6.5   | 2.5   |
| June  | 7.0   | 4.5   | 1.5   | 3.5   | 4.0   | 5.5   | 2.0   |
| July  | 8.0   | 7.0   | 0.5   | 4.5   | 4.0   | 6.5   | 0.5   |
| August  | 5.0   | 6.5   | 2.0   | 5.5   | 3.0   | 7.0   | 0.5   |
| September                                     | 6.0   | 5.0   | 2.5   | 5.5   | 3.5   | 6.0   | 0.5   |
| October                                       | 6.0   | 5.5   | 7.5   | 5.0   | 6.0   | 4.0   | 0.5   |
| November                                      | 4.5   | 5.5   | 3.5   | 6.0   | 3.5   | 5.5   | 0.5   |
| December                                      | 6.5   | 6.5   | 3.5   | 6.0   | 4.0   | 7.0   | 7.5   |

— Represents zero.

SOURCE: New York State Department of Agriculture and Markets, Agricultural Statistics Service.

**TABLE N-38**  
**Broilers and Eggs by Production and Value**  
**New York State — 1995-2001 (a)**  
**(thousands)**

|                                 | Unit             | 1995      | 1996      | 1997      | 1998      | 1999      | 2000      | 2001      |
|---------------------------------|------------------|-----------|-----------|-----------|-----------|-----------|-----------|-----------|
| <b>Broilers</b>                 |                  |           |           |           |           |           |           |           |
| Number Produced                 | thousands        | 1,400     | 1,500     | 1,400     | 1,900     | 2,000     | 2,100     | 2,300     |
| Pounds Produced                 | thousands        | 6,900     | 8,000     | 7,000     | 9,900     | 11,000    | 11,800    | 12,200    |
| Price per Pound (live)          | cents            | 64.5      | 41.0      | 39.0      | 41.0      | 39.0      | 36.0      | 41.0      |
| Value of Production             | thousand dollars | \$ 2,381  | \$ 3,280  | \$ 2,730  | \$ 4,059  | \$ 4,290  | \$ 4,248  | \$ 5,002  |
| <b>Eggs</b>                     |                  |           |           |           |           |           |           |           |
| Annual Average Number of Layers | thousands        | 3,862     | 3,773     | 3,382     | 3,473     | 3,633     | 3,974     | 4,127     |
| Eggs Per Layer                  | number           | 277       | 276       | 275       | 284       | 280       | 280       | 277       |
| Eggs Produced                   | millions         | 1,071     | 1,042     | 931       | 986       | 1,017     | 1,113     | 1,143     |
| Prices per Dozen                | cents            | 62.6      | 77.1      | 66.3      | 62.4      | 55.6      | 56.4      | 56.7      |
| Value of Production             | thousand dollars | \$ 55,871 | \$ 66,949 | \$ 51,671 | \$ 51,272 | \$ 47,121 | \$ 52,311 | \$ 54,007 |

a Marketing for broiler and egg data is preceding December through November.

SOURCE: New York State Department of Agriculture and Markets, Agricultural Statistics Service.

**TABLE N-39**  
**Hogs and Pigs by Number of Farms, Inventory Value and Value per Head**  
**New York State — 1995-2001 (a)**  
**(thousands)**

| Months                         | 1995     | 1996     | 1997     | 1998     | 1999     | 2000     | 2001     |
|--------------------------------|----------|----------|----------|----------|----------|----------|----------|
| Hogs and Pig for Breeding      | 11       | 13       | 11       | 8        | 6        | 10       | 9        |
| Hogs and Pigs for Market       | 55       | 69       | 68       | 52       | 34       | 70       | 66       |
| Under 60 lbs.                  | 21       | 28       | 30       | 18       | 9        | 28       | 20       |
| 60-119 lbs.                    | 14       | 15       | 15       | 14       | 9        | 15       | 15       |
| 120-179 lbs.                   | 11       | 13       | 13       | 10       | 8        | 15       | 16       |
| 180+ lbs.                      | 9        | 13       | 10       | 10       | 8        | 12       | 15       |
| All Hogs and Pigs              |          |          |          |          |          |          |          |
| Number                         | 66       | 82       | 79       | 60       | 40       | 80       | 75       |
| Value per Head (dollars)       | \$ 71.00 | \$ 92.00 | \$ 81.00 | \$ 44.00 | \$ 71.00 | \$ 76.00 | \$ 77.00 |
| Total Value (thousand dollars) | \$ 4,686 | \$ 7,544 | \$ 6,399 | \$ 2,640 | \$ 2,840 | \$ 6,080 | \$ 5,775 |

a As of December 1.

SOURCE: New York State Department of Agriculture and Markets, Agricultural Statistics Service.

FIGURE N-4

**Hogs and Pigs Total Liveweight  
New York State — 1995-2001**

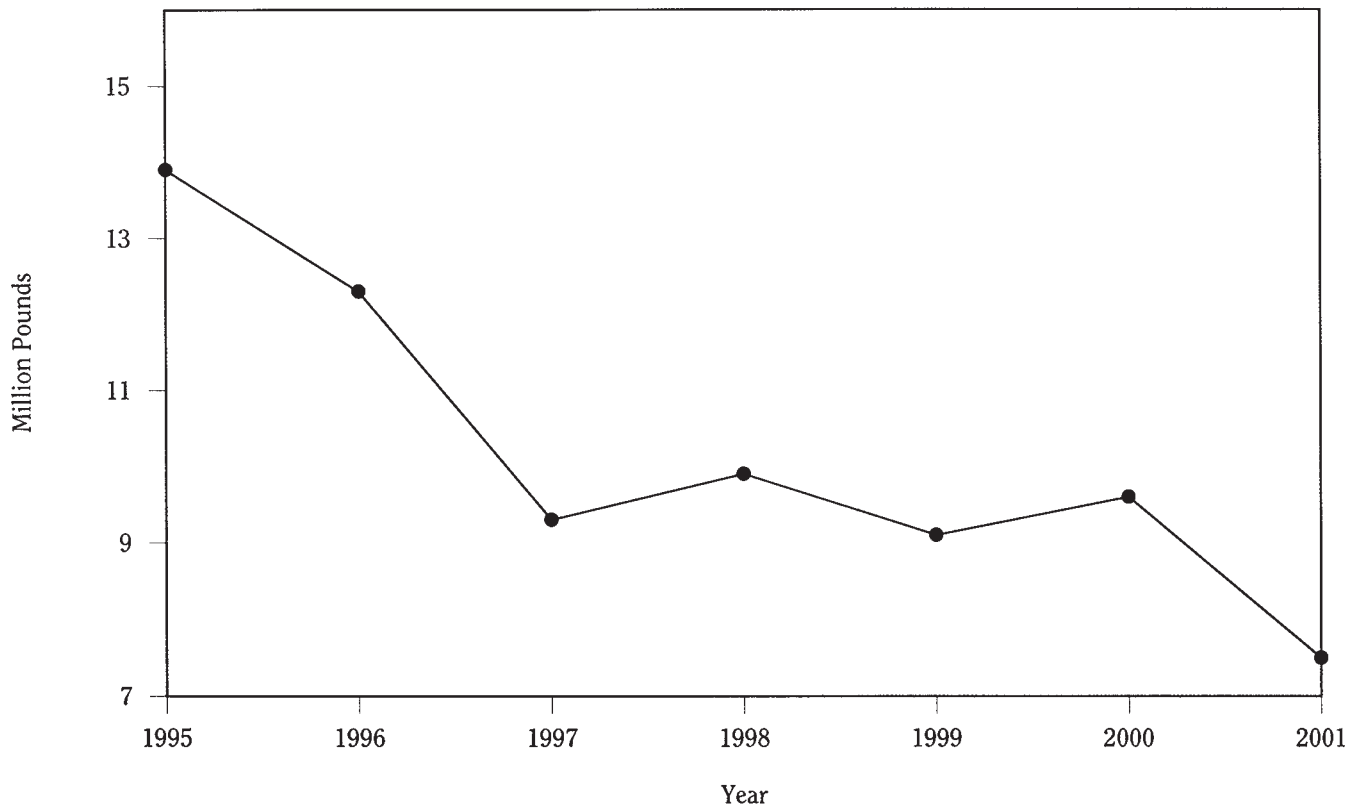

SOURCE: New York State Department of Agriculture and Markets, Agricultural Statistics Service.

TABLE N-40

**Hogs and Pigs by Number of Operations, Production, Disposition and Income  
New York State — 1995-2001  
(thousands)**

|                                | 1995     | 1996      | 1997      | 1998     | 1999     | 2000     | 2001      |
|--------------------------------|----------|-----------|-----------|----------|----------|----------|-----------|
| Operations with Hogs           | 1.8      | 1.6       | 1.5       | 1.4      | 1.0      | 1.0      | 1.2       |
| Inventory Preceding December 1 | 72       | 66        | 82        | 79       | 60       | 40       | 80        |
| Pig Crop                       | 114      | 134       | 136       | 99       | 65       | 129      | 138       |
| Inshipments                    | 4        | 9         | 7         | 12       | 15       | 6        | 4         |
| Marketings                     | 110      | 115       | 135       | 118      | 90       | 84       | 136       |
| Farm Slaughter                 | 3        | 2         | 2         | 2        | 1        | 1        | 1         |
| Deaths                         | 11       | 10        | 9         | 10       | 9        | 10       | 10        |
| Inventory as of December 1     | 66       | 82        | 79        | 60       | 40       | 80       | 75        |
| Gross Income <sup>1</sup>      | \$ 8,797 | \$ 10,788 | \$ 14,494 | \$ 9,212 | \$ 5,760 | \$ 6,612 | \$ 11,161 |

1 Value of marketings and home consumption.

SOURCE: New York State Department of Agriculture and Markets, Agricultural Statistics Service.

**TABLE N-41**  
**Commercial Slaughter of Hogs and Pigs**  
**New York State — 1995-2001**  
(thousands cwt.)

|                    | Unit            | 1995   | 1996   | 1997  | 1998  | 1999  | 2000  | 2001  |
|--------------------|-----------------|--------|--------|-------|-------|-------|-------|-------|
| Number of Head     | thousands       | 64.8   | 54.2   | 49.3  | 52.7  | 52.1  | 41.3  | 35.9  |
| Average Liveweight | pounds          | 214    | 228    | 189   | 188   | 175   | 233   | 210   |
| Total Liveweight   | thousand pounds | 13,887 | 12,333 | 9,325 | 9,914 | 9,100 | 9,624 | 7,521 |

SOURCE: New York State Department of Agriculture and Markets, Agricultural Statistics Service.

**TABLE N-42**  
**Commercial Slaughter of Hogs and Pigs by Month**  
**New York State — 1995-2001**  
(thousands)

|                        | 1995 | 1996 | 1997 | 1998 | 1999 | 2000 | 2001 |
|------------------------|------|------|------|------|------|------|------|
| --- Number of Head --- |      |      |      |      |      |      |      |
| Hogs and Pigs          | 64.8 | 54.2 | 49.3 | 52.7 | 52.1 | 41.3 | 35.9 |
| January                | 4.9  | 4.7  | 3.8  | 3.8  | 4.0  | 3.2  | 2.9  |
| February               | 4.0  | 4.2  | 3.4  | 3.2  | 3.7  | 3.2  | 2.3  |
| March                  | 5.0  | 3.9  | 3.0  | 3.3  | 3.7  | 3.0  | 2.4  |
| April                  | 4.4  | 3.8  | 3.4  | 3.5  | 3.9  | 2.5  | 2.5  |
| May                    | 5.3  | 3.8  | 3.3  | 3.4  | 3.6  | 3.1  | 3.8  |
| June                   | 5.7  | 4.0  | 3.9  | 4.2  | 4.8  | 3.8  | 3.2  |
| July                   | 5.0  | 4.8  | 4.7  | 5.1  | 4.5  | 3.6  | 3.4  |
| August                 | 6.5  | 5.3  | 5.0  | 5.2  | 5.4  | 4.4  | 4.1  |
| September              | 5.5  | 4.7  | 5.0  | 5.4  | 5.2  | 3.9  | 3.3  |
| October                | 5.9  | 5.0  | 4.8  | 4.9  | 4.4  | 3.6  | 3.4  |
| November               | 5.1  | 3.9  | 3.6  | 4.0  | 3.6  | 3.2  | 2.6  |
| December               | 7.5  | 6.0  | 5.5  | 6.7  | 5.0  | 3.8  | 3.0  |

NOTE: Detail may not add to totals due to rounding.

SOURCE: New York State Department of Agriculture and Markets, Agricultural Statistics Service.

**TABLE N-43**  
**Ducks and Turkeys by Production and Value**  
**New York State — 1995-2001**

|                        | Unit             | 1995     | 1996      | 1997      | 1998      | 1999      | 2000      | 2001      |
|------------------------|------------------|----------|-----------|-----------|-----------|-----------|-----------|-----------|
| <b>Ducks</b>           |                  |          |           |           |           |           |           |           |
| Number                 | thousands        | 2,200    | 2,300     | 2,250     | 2,350     | 2,200     | 2,400     | 2,250     |
| Pounds Produced (live) | thousands        | 16,400   | 17,400    | 17,200    | 18,200    | 17,600    | 19,600    | 18,500    |
| Price per Pound (live) | cents            | 58.0     | 61.0      | 68.0      | 69.0      | 69.0      | 70.0      | 70.0      |
| Value of Production    | thousand dollars | \$ 9,512 | \$ 10,614 | \$ 11,696 | \$ 12,558 | \$ 12,144 | \$ 13,720 | \$ 12,950 |
| <b>Turkeys</b>         |                  |          |           |           |           |           |           |           |
| Number                 | thousands        | 505      | 520       | 510       | 500       | 490       | 510       | 510       |
| Pounds Produced (live) | thousands        | 12,979   | 12,792    | 12,087    | 11,950    | 11,907    | 12,393    | 11,067    |
| Price per Pound (live) | cents            | 42.0     | 42.0      | 42.0      | 40.0      | 44.0      | 43.0      | 41.0      |
| Value of Production    | thousand dollars | \$ 5,451 | \$ 5,373  | \$ 5,077  | \$ 4,780  | \$ 5,239  | \$ 5,329  | \$ 4,537  |

SOURCE: New York State Department of Agriculture and Markets, Agricultural Statistics Service.

TABLE N-44

**Apples by Bearing Acres, Production and Value  
New York State — 1995-2001**

|   | Unit             | 1995       | 1996       | 1997       | 1998       | 1999       | 2000       | 2001       |
|---|------------------|------------|------------|------------|------------|------------|------------|------------|
| Acres of Bearing Age                      | thousands        | 57.5       | 57.5       | 55.0       | 55.0       | 55.0       | 55.0       | 55.0       |
| Production                                | million pounds   | 1,110      | 1,030      | 1,120      | 1,070      | 1,260      | 995        | 1,000      |
| Utilized Production                       | million pounds   | 1,110      | 1,030      | 1,120      | 960        | 1,230      | 935        | 940        |
| Value                                     |                  |            |            |            |            |            |            |            |
| Marketing Year Average Price <sup>1</sup> | cents per pound  | \$ 12.10   | \$ 13.50   | \$ 12.60   | \$ 11.40   | \$ 11.40   | \$ 11.70   | \$ 11.90   |
| Value of Utilized Production              | thousand dollars | \$ 134,490 | \$ 138,850 | \$ 141,320 | \$ 109,560 | \$ 140,230 | \$ 109,075 | \$ 111,860 |

1 Packinghouse door equivalent.

SOURCE: New York State Department of Agriculture and Markets, Agricultural Statistics Service.

TABLE N-45

**Apple Production by Receipts and Utilization at  
New York Processing Plants and Cider Mills  
New York State — 1995-2001**

|   | 1995                     | 1996   | 1997   | 1998   | 1999  | 2000   | 2001  |
|---|--------------------------|--------|--------|--------|-------|--------|-------|
|   | --- million pounds ---   |        |        |        |       |        |       |
| Total Received <sup>1</sup>             | 624.7                    | 464.3  | 505.6  | 471.8  | 574.7 | 444.0  | 471.6 |
| Receipts from Other States <sup>2</sup> | 68.1                     | 49.5   | 54.0   | 34.0   | 50.0  | 37.3   | 32.8  |
| Used for Canning and Applesauce         | 258.8                    | 235.9  | 257.0  | 241.8  | 261.9 | 216.2  | 267.4 |
| Used for Juice and Cider                | 281.1                    | 184.2  | 152.9  | 144.8  | 244.4 | 184.1  | 158.9 |
| Used for Freezing                       | 64.2                     | 34.3   | 84.4   | 78.1   | 50.2  | 30.7   | 31.1  |
| Other Products <sup>3</sup>             | 20.6                     | 9.9    | 11.3   | 7.1    | 18.2  | 13.0   | 13.7  |
|   | --- thousand gallons --- |        |        |        |       |        |       |
| Cider and Juice Made <sup>4</sup>       | 23,170                   | 17,595 | 20,150 | 17,379 | D     | 14,779 | a     |

NOTE: Detail may not add to totals due to rounding.

D Not published to avoid disclosure of individual operations.

a Estimate discontinued.

1 Excludes New York grown apples processed in other states.

2 Included in Total Received.

3 Includes vinegar, jelly, apple butter, mincemeat, fresh slices and dried.

4 Unconcentrated.

SOURCE: New York State Department of Agriculture and Markets, Agricultural Statistics Service.

TABLE N-46

**Apple Production by Utilization and Price  
New York State — 1995-2001**

|   | Unit            | 1995   | 1996   | 1997   | 1998   | 1999   | 2000   | 2001   |
|---|-----------------|--------|--------|--------|--------|--------|--------|--------|
| Fresh Use                                 |                 |        |        |        |        |        |        |        |
| Quantity                                  | million pounds  | 480    | 500    | 520    | 420    | 590    | 460    | 420    |
| Marketing Year Average Price              | cents per pound | 18.7   | 17.7   | 17.6   | 15.8   | 16.5   | 17.0   | 18.4   |
| Processed                                 |                 |        |        |        |        |        |        |        |
| Quantity                                  | million pounds  | 630    | 530    | 600    | 540    | 640    | 475    | 520    |
| Marketing Year Average Price <sup>1</sup> | dollars per ton | \$ 141 | \$ 190 | \$ 166 | \$ 160 | \$ 134 | \$ 130 | \$ 133 |
| Canned                                    |                 |        |        |        |        |        |        |        |
| Quantity                                  | million pounds  | 271    | 300    | 335    | 292    | 310    | 246    | 320    |
| Marketing Year Average Price              | dollars per ton | \$ 156 | \$ 212 | \$ 186 | \$ 192 | \$ 164 | \$ 158 | \$ 152 |
| Juice and Cider                           |                 |        |        |        |        |        |        |        |
| Quantity                                  | million pounds  | 280    | 182    | 160    | 170    | 266    | 189    | 155    |
| Marketing Year Average Price              | dollars per ton | \$ 122 | \$ 146 | \$ 106 | \$ 92  | \$ 90  | \$ 88  | \$ 86  |
| Frozen                                    |                 |        |        |        |        |        |        |        |
| Quantity                                  | million pounds  | 59     | 35     | 88     | 68     | 45     | 26     | 30     |
| Marketing Year Average Price              | dollars per ton | \$ 168 | \$ 226 | \$ 202 | \$ 200 | \$ 168 | \$ 168 | \$ 150 |
| Other <sup>2</sup>                        |                 |        |        |        |        |        |        |        |
| Quantity                                  | million pounds  | 20     | 13     | 17     | 10     | 19     | 14     | 15     |
| Marketing Year Average Price              | dollars per ton | \$ 180 | \$ 188 | \$ 144 | \$ 129 | \$ 164 | \$ 128 | \$ 164 |

1 Packinghouse door equivalent price.

2 Includes vinegar, jelly, apple butter, mincemeat, fresh slices, and dried.

SOURCE: New York State Department of Agriculture and Markets, Agricultural Statistics Service.

FIGURE N-5

**Relative Value of New York Fruit Crops — 2001  
(million dollars)**

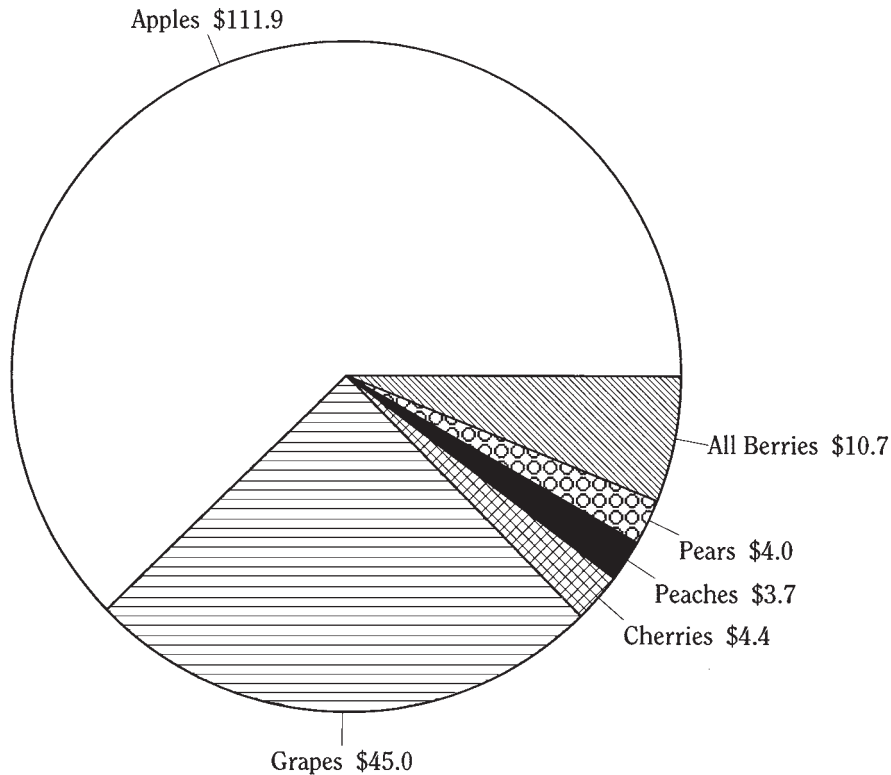

SOURCE: New York State Department of Agriculture and Markets, Agricultural Statistics Service.

**TABLE N-47**  
**Berries by Area Harvested, Yield, Production and Value**  
**New York State — 1995-2001**

|                              | Units             | 1995      | 1996      | 1997      | 1998      | 1999      | 2000      | 2001      |
|------------------------------|-------------------|-----------|-----------|-----------|-----------|-----------|-----------|-----------|
| <b>Strawberries</b>          |                   |           |           |           |           |           |           |           |
| Area Harvested               | acres             | 2,200     | 1,900     | 1,600     | 1,600     | 1,600     | 1,600     | 1,600     |
| <b>Production</b>            |                   |           |           |           |           |           |           |           |
| Total                        | thousand pounds   | 7,700     | 7,400     | 6,700     | 6,100     | 7,800     | 6,500     | 6,000     |
| Utilized                     | thousand pounds   | NA        | NA        | NA        | NA        | NA        | NA        | NA        |
| Marketing Year Average Price | dollars per cwt.  | \$ 107.00 | \$ 120.00 | \$ 101.00 | \$ 115.00 | \$ 106.00 | \$ 105.00 | \$ 118.00 |
| Value of Utilized Production | thousand dollars  | \$ 8,239  | \$ 8,880  | \$ 6,767  | \$ 7,015  | \$ 8,268  | \$ 6,825  | \$ 7,080  |
| <b>Blueberries</b>           |                   |           |           |           |           |           |           |           |
| Area Harvested               | acres             | 600       | 650       | 700       | 700       | 700       | 700       | 700       |
| <b>Production</b>            |                   |           |           |           |           |           |           |           |
| Total                        | thousand pounds   | 1,200     | 1,300     | 1,600     | 1,600     | 1,900     | 2,000     | 1,700     |
| Utilized                     | thousand pounds   | 1,100     | 1,200     | 1,500     | 1,500     | 1,600     | 1,900     | 1,500     |
| Marketing Year Average Price | dollars per pound | \$ 1.00   | \$ 1.02   | \$ 1.07   | \$ 1.02   | \$ 1.08   | \$ 0.96   | \$ 1.18   |
| Value of Utilized Production | thousand dollars  | \$ 1,104  | \$ 1,229  | \$ 1,602  | \$ 1,536  | \$ 1,733  | \$ 1,816  | \$ 1,765  |

NA Not available.

SOURCE: New York State Department of Agriculture and Markets, Agricultural Statistics Service.

**TABLE N-48**  
**Sweet Cherries, Peaches and Pears by Bearing Acres, Production and Value**  
**New York State — 1995-2001**

|                              | Units            | 1995     | 1996     | 1997     | 1998     | 1999     | 2000     | 2001     |
|------------------------------|------------------|----------|----------|----------|----------|----------|----------|----------|
| <b>Sweet Cherries</b>        |                  |          |          |          |          |          |          |          |
| Acres of Bearing Age         | thousands        | 0.45     | 0.50     | 0.75     | 0.75     | 0.75     | 0.70     | 0.70     |
| <b>Production</b>            |                  |          |          |          |          |          |          |          |
| Total                        | tons             | 1,100    | 700      | 650      | 700      | 1,050    | 900      | 1,100    |
| Utilized <sup>1</sup>        | tons             | 1,000    | 600      | 620      | 650      | 1,000    | 900      | 1,050    |
| Marketing Year Average Price | dollars per ton  | \$ 960   | \$ 1,420 | \$ 1,720 | \$ 2,070 | \$ 1,490 | \$ 1,370 | \$ 1,530 |
| Value of Utilized Production | thousand dollars | \$ 960   | \$ 854   | \$ 1,069 | \$ 1,346 | \$ 1,494 | \$ 1,230 | \$ 1,610 |
| <b>Peaches</b>               |                  |          |          |          |          |          |          |          |
| Acres of Bearing Age         | thousands        | 1.6      | 1.6      | 1.6      | 1.6      | 1.6      | 1.6      | 1.6      |
| <b>Production</b>            |                  |          |          |          |          |          |          |          |
| Total                        | million pounds   | 11.5     | 12.0     | 12.0     | 10.0     | 14.0     | 12.0     | 12.5     |
| Utilized <sup>1</sup>        | million pounds   | 11.0     | 11.5     | 11.5     | 8.5      | 12.0     | 11.3     | 12.0     |
| Marketing Year Average Price | cents per pound  | 20.7     | 34.8     | 46.1     | 41.6     | 45.4     | 40.0     | 31.3     |
| Value of Utilized Production | thousand dollars | \$ 2,280 | \$ 4,003 | \$ 5,296 | \$ 3,538 | \$ 5,454 | \$ 4,524 | \$ 3,736 |
| <b>Pears</b>                 |                  |          |          |          |          |          |          |          |
| Acres of Bearing Age         | thousands        | 2.5      | 2.4      | 2.0      | 2.0      | 2.0      | 2.0      | 2.0      |
| <b>Production</b>            |                  |          |          |          |          |          |          |          |
| Total                        | tons             | 14,500   | 15,000   | 8,000    | 11,500   | 12,500   | 14,500   | 11,000   |
| Utilized <sup>1</sup>        | tons             | 14,500   | 15,000   | 8,000    | 10,000   | 11,300   | 12,900   | 10,000   |
| Marketing Year Average Price | dollars per ton  | \$ 372   | \$ 383   | \$ 384   | \$ 375   | \$ 388   | \$ 353   | \$ 401   |
| Value of Utilized Production | thousand dollars | \$ 5,392 | \$ 5,748 | \$ 3,070 | \$ 3,754 | \$ 4,390 | \$ 4,551 | \$ 4,008 |

1 Excludes mature fruit not harvested.

SOURCE: New York State Department of Agriculture and Markets, Agricultural Statistics Service.

TABLE N-49

**Tart Cherries by Bearing Acres, Production, Utilization and Value  
New York State — 1995-2001**  
(thousand acres)

|                              | Units            | 1995     | 1996     | 1997     | 1998     | 1999     | 2000     | 2001     |
|------------------------------|------------------|----------|----------|----------|----------|----------|----------|----------|
| Acres of Bearing Age         | thousands        | 4.0      | 3.5      | 2.6      | 2.6      | 2.6      | 2.2      | 2.2      |
| <b>Production</b>            |                  |          |          |          |          |          |          |          |
| Total                        | million pounds   | 32.0     | 19.0     | 14.5     | 14.0     | 17.0     | 16.6     | 14.7     |
| Utilized <sup>1</sup>        | million pounds   | 20.0     | 14.2     | 13.2     | 12.2     | 17.0     | 16.6     | 14.1     |
| Marketing Year Average Price | cents per pound  | 5.6      | 14.4     | 17.3     | 18.0     | 15.7     | 21.3     | 19.6     |
| Value of Utilized Production | thousand dollars | \$ 1,116 | \$ 2,042 | \$ 2,286 | \$ 2,200 | \$ 2,666 | \$ 3,536 | \$ 2,763 |
| <b>Fresh Use</b>             |                  |          |          |          |          |          |          |          |
| Quantity                     | million pounds   | 0.2      | 0.2      | 0.2      | 0.2      | 0.1      | 0.1      | 0.1      |
| Marketing Year Average Price | cents per pound  | 63.0     | 76.0     | 103.0    | 98.0     | 80.0     | 120.0    | 103.0    |
| <b>Processed</b>             |                  |          |          |          |          |          |          |          |
| Total                        | million pounds   | 19.8     | 14.0     | 13.0     | 12.0     | 16.9     | 16.5     | 14.0     |
| Marketing Year Average Price | cents per pound  | 5.0      | 13.5     | 16.0     | 16.7     | 15.3     | 20.7     | 19.0     |

1 Excludes mature fruit not harvested.

SOURCE: New York State Department of Agriculture and Markets, Agricultural Statistics Service.

TABLE N-50

**Grapes by Bearing Acres, Production, Utilization and Value  
New York State — 1995-2001**

|                              | Unit             | 1995      | 1996      | 1997      | 1998      | 1999      | 2000      | 2001      |
|------------------------------|------------------|-----------|-----------|-----------|-----------|-----------|-----------|-----------|
| Acres of Bearing Age         | thousands        | 33.0      | 33.0      | 31.5      | 31.5      | 31.5      | 31.5      | 31.5      |
| <b>Production</b>            |                  |           |           |           |           |           |           |           |
| Total of All Varieties       | tons             | 165,000   | 189,000   | 139,000   | 128,000   | 205,000   | 154,000   | 149,000   |
| Utilized All Varieties       | tons             | 163,000   | 184,000   | 137,000   | 125,000   | 204,000   | 154,000   | 149,000   |
| Marketing year Average Price | dollars per ton  | \$ 228    | \$ 257    | \$ 292    | \$ 311    | \$ 286    | \$ 298    | \$ 302    |
| Value of Utilized Production | thousand dollars | \$ 37,218 | \$ 47,220 | \$ 40,024 | \$ 38,884 | \$ 58,366 | \$ 45,940 | \$ 45,004 |
| <b>Fresh Use</b>             |                  |           |           |           |           |           |           |           |
| Quantity                     | tons             | 4,000     | 4,000     | 3,000     | 2,000     | 2,000     | 2,000     | 1,000     |
| Marketing Year Average Price | dollars per ton  | \$ 480    | \$ 600    | \$ 790    | \$ 500    | \$ 600    | \$ 550    | \$ 900    |
| <b>Processed</b>             |                  |           |           |           |           |           |           |           |
| Quantity                     | tons             | 159,000   | 180,000   | 134,000   | 123,000   | 202,000   | 152,000   | 148,000   |
| Marketing Year Average Price | dollars per ton  | \$ 222    | \$ 249    | \$ 281    | \$ 308    | \$ 283    | \$ 295    | \$ 298    |
| <b>Wine</b>                  |                  |           |           |           |           |           |           |           |
| Quantity                     | tons             | 51,000    | 58,000    | 44,000    | 36,000    | 50,000    | 41,000    | 41,000    |
| Marketing Year Average Price | dollars per ton  | \$ 259    | \$ 282    | \$ 328    | \$ 392    | \$ 348    | \$ 377    | \$ 391    |
| <b>Sweet Juice and Other</b> |                  |           |           |           |           |           |           |           |
| Quantity                     | tons             | 108,000   | 122,000   | 90,000    | 87,000    | 152,000   | 111,000   | 107,000   |
| Marketing Year Average Price | dollars per ton  | \$ 205    | \$ 234    | \$ 258    | \$ 273    | \$ 262    | \$ 265    | \$ 262    |

SOURCE: New York State Department of Agriculture and Markets, Agricultural Statistics Service.

**TABLE N-51**  
**Number of Grape Farms, Acres and Production by County**  
**New York State — 1996 and 2001**

| County   | 1996  |        |                   | 2001  |        |                   |
|--|-------|--------|-------------------|-------|--------|-------------------|
|  | Farms | Acres  | Production (tons) | Farms | Acres  | Production (tons) |
| Total  | 990   | 31,401 | 189,259           | 962   | 32,994 | 154,480           |
| Chautauqua-Erie  | 554   | 17,845 | 116,614           | 529   | 20,055 | 102,072           |
| Cattaraugus  | 12    | 343    | 2,224             | 19    | 517    | 2,449             |
| Chautauqua   | 498   | 15,500 | 102,772           | 467   | 17,877 | 91,901            |
| Erie   | 44    | 2,002  | 11,618            | 43    | 1,661  | 7,722             |
| Niagara County   | 68    | 1,040  | 5,083             | 48    | 901    | 4,229             |
| Finger Lakes   | 258   | 10,087 | 60,265            | 258   | 9,124  | 41,403            |
| Ontario  | 32    | 605    | 2,816             | 31    | 503    | 1,746             |
| Schuyler   | 34    | 984    | 4,254             | 29    | 871    | 4,142             |
| Seneca   | 18    | 866    | 4,916             | 26    | 858    | 3,591             |
| Steuben  | 45    | 1,884  | 12,089            | 40    | 1,680  | 6,707             |
| Yates  | 129   | 5,748  | 36,190            | 132   | 5,212  | 25,217            |
| Other Western Counties   | 19    | 327    | 1,183             | 22    | 374    | 1,184             |
| Monroe   | 3     | 46     | 181               | 7     | 131    | 438               |
| Wayne  | 5     | 220    | 775               | 5     | 180    | 485               |
| Chemung, Livingston, Onondaga<br>Orleans, Tompkins, Wyoming,<br>Cayuga, and Broome | 11    | 61     | 227               | 10    | 63     | 261               |
| Eastern Counties   | 91    | 2,102  | 6,114             | 105   | 2,541  | 5,592             |
| Columbia   | 16    | 153    | 256               | 16    | 152    | 375               |
| Dutchess   | 8     | 135    | 488               | 7     | 105    | 324               |
| Suffolk  | 36    | 1,557  | 4,789             | 54    | 1,927  | 4,085             |
| Ulster   | 21    | 149    | 511               | 20    | 161    | 300               |
| Albany, Greene, Orange<br>Rensselaer, Saratoga, Westchester,<br>Rockland, Nassau   | 10    | 108    | 70                | 8     | 196    | 508               |

NOTE: Detail may not add to totals due to rounding.

SOURCE: New York State Department of Agriculture and Markets, Agricultural Statistics Service.

**FIGURE N-6**  
**Leading Grape Counties**  
**New York State — 2001**

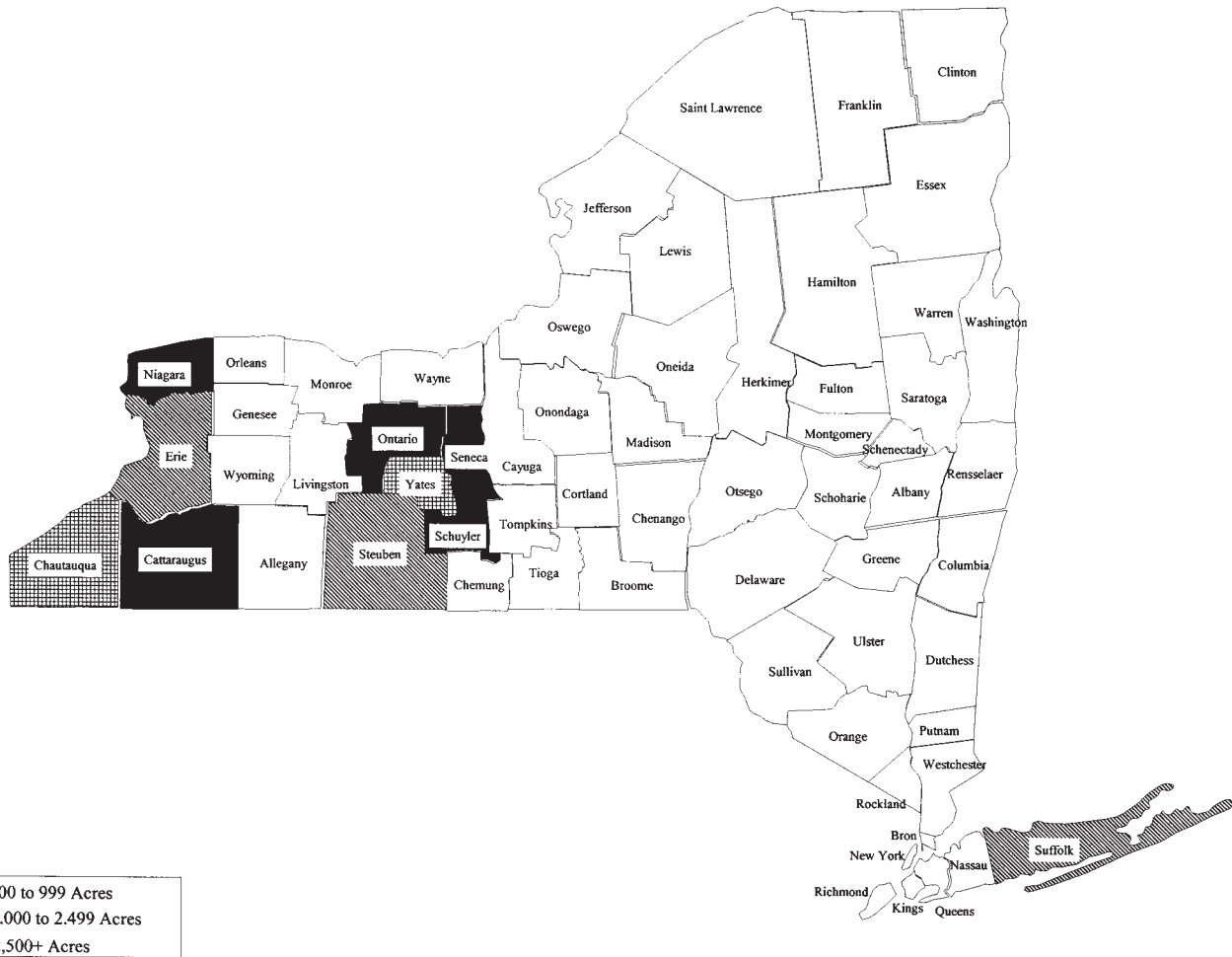

SOURCE: New York State Department of Agriculture and Markets.

**TABLE N-52**  
**Number of Farms Producing Grapes,**  
**by Size of Plantings**  
**New York State — 1996 and 2001**

| Grape Acres per Farm | 1996   |         |           |         | 2001   |         |        |         |
|----------------------|--------|---------|-----------|---------|--------|---------|--------|---------|
|                      | Farms  |         | Acres     |         | Farms  |         | Acres  |         |
|                      | Number | Percent | Number(r) | Percent | Number | Percent | Number | Percent |
| Total                | 990    | 100%    | 31,401    | 100%    | 962    | 100%    | 32,994 | 100%    |
| Under 2              | 24     | 2       | 23        | a       | 29     | 3       | 30     | a       |
| 2 - 4.9              | 113    | 12      | 325       | 1       | 125    | 13      | 405    | 1       |
| 5 - 9.9              | 193    | 19      | 1,233     | 4       | 176    | 18      | 1,149  | 3       |
| 10 - 19.9            | 230    | 23      | 2,862     | 9       | 230    | 24      | 3,179  | 10      |
| 20 - 49.9            | 235    | 24      | 6,957     | 22      | 215    | 22      | 6,812  | 21      |
| 50 - 99.9            | 118    | 12      | 7,296     | 23      | 103    | 11      | 6,980  | 21      |
| 100 - 199.9          | 58     | 6       | 6,987     | 23      | 65     | 7       | 9,306  | 28      |
| 200 and Over         | 19     | 2       | 5,718     | 18      | 19     | 2       | 5,133  | 16      |

r Revised.

a Less than one percent.

SOURCE: New York State Department of Agriculture and Markets, Agricultural Statistics Service.

TABLE N-53

**Grape Acres, Production and Intentions  
New York State by Variety — 2001**

| All Varieties      | Acres<br>of all<br>Ages | Production<br>(tons) | Removal<br>Prior to<br>2002 Harvest | Intentions<br>to Plant<br>in 2002 |
|--------------------|-------------------------|----------------------|-------------------------------------|-----------------------------------|
| New York State     | 32,994                  | 154,480              | 345                                 | 469                               |
| Aurora             | 738                     | 2,438                | 86                                  | 2                                 |
| Baco Noir          | 276                     | 1,332                | 11                                  | 1                                 |
| Cabernet Franc     | 341                     | 646                  | 2                                   | 32                                |
| Cabernet Sauvignon | 341                     | 783                  | 2                                   | 18                                |
| Catawba            | 1,570                   | 8,609                | 11                                  | —                                 |
| Cayuga             | 266                     | 1,193                | —                                   | 3                                 |
| Chambourcin        | 41                      | 85                   | —                                   | 1                                 |
| Chancellor         | 49                      | 196                  | 1                                   | —                                 |
| Chardonnay         | 1,103                   | 3,098                | 21                                  | 24                                |
| Concord            | 20,584                  | 104,590              | 64                                  | 130                               |
| DeChaunac          | 165                     | 833                  | 27                                  | —                                 |
| Delaware           | 242                     | 661                  | 16                                  | 4                                 |
| Elvira             | 679                     | 4,164                | 5                                   | 38                                |
| Fredonia           | 32                      | 131                  | —                                   | —                                 |
| Gewurtztraminer    | 83                      | 220                  | —                                   | 4                                 |
| Isabella           | 39                      | 103                  | 2                                   | —                                 |
| Ives               | 56                      | 198                  | 3                                   | —                                 |
| Leon Millot        | 30                      | 116                  | —                                   | 3                                 |
| Marechal Foch      | 102                     | 354                  | —                                   | —                                 |
| Merlot             | 671                     | 1,520                | 1                                   | 55                                |
| Moore's Diamond    | 47                      | 112                  | —                                   | —                                 |
| Niagara            | 3,352                   | 16,637               | 22                                  | 36                                |
| Pinot Gris         | 48                      | 68                   | —                                   | 13                                |
| Pinot Noir         | 235                     | 543                  | 4                                   | 10                                |
| Ravat 51           | 83                      | 217                  | —                                   | —                                 |
| Rougeon            | 90                      | 428                  | —                                   | —                                 |
| Savignon Blanc     | 67                      | 156                  | —                                   | 5                                 |
| Seyval Blanc       | 331                     | 1,245                | 35                                  | 1                                 |
| Ventura            | 96                      | 592                  | —                                   | —                                 |
| Vidal Blanc        | 132                     | 432                  | 10                                  | 4                                 |
| White Riesling     | 461                     | 1,385                | 3                                   | 30                                |
| Other              | 648                     | 1,395                | 19                                  | 55                                |

NOTE: Detail may not add to totals due to rounding.  
— Represents zero.

SOURCE: New York State Department of Agriculture and Markets, Agricultural Statistics Service.

**TABLE N-54**  
**Processed Grapes Production by Variety**  
**New York State**  
**1994—2001**  
**(tons)**

| Variety                      | 1994(r) | 1995    | 1996    | 1997    | 1998    | 1999    | 2000    | 2001    |
|------------------------------|---------|---------|---------|---------|---------|---------|---------|---------|
| All Varieties <sup>1</sup>   | 183,000 | 159,000 | 180,000 | 134,000 | 123,000 | 202,000 | 152,000 | 148,000 |
| American Varieties           |         |         |         |         |         |         |         |         |
| Catawba                      | 10,116  | 8,700   | 7,900   | 7,335   | 6,090   | 9,600   | 6,400   | 7,760   |
| Concord                      | 136,000 | 111,000 | 139,000 | 96,600  | 89,400  | 154,500 | 113,300 | 107,200 |
| Delaware                     | 2,316   | 2,350   | 1,650   | 1,010   | 550     | 1,180   | 630     | 550     |
| Dutchess                     | 298     | 250     | 120     | b       | b       | b       | b       | b       |
| Ives                         | a       | a       | a       | 130     | 115     | 210     | 140     | 150     |
| Elvira                       | 4,826   | 4,600   | 5,100   | 4,110   | 3,080   | 4,540   | 3,660   | 3,950   |
| Niagara                      | 15,300  | 15,600  | 10,700  | 12,800  | 10,000  | 17,200  | 13,900  | 15,100  |
| French Hybrids               |         |         |         |         |         |         |         |         |
| Aurora                       | 6,282   | 5,250   | 4,900   | 3,295   | 4,080   | 4,240   | 4,060   | 2,880   |
| Baco Noir                    | 923     | 1,300   | 1,200   | 670     | 890     | 730     | 720     | 990     |
| Cayuga White                 | 523     | 740     | 1,000   | 630     | 840     | 860     | 740     | 670     |
| DeChaunac                    | 1,126   | 1,450   | 910     | 575     | 710     | 940     | 670     | 850     |
| Rougeon                      | 735     | 800     | 720     | 585     | 420     | 660     | 540     | 680     |
| Seyval Blanc                 | 678     | 900     | 900     | 600     | 650     | 850     | 550     | 610     |
| Vitis Vinifera, All          | 1,134   | 3,435   | 3,700   | 3,650   | 4,015   | 4,030   | 4,670   | 4,410   |
| Other Varieties <sup>2</sup> | 2,743   | 2,625   | 2,200   | 2,010   | 2,160   | 2,460   | 2,020   | 2,200   |

r Revised.

a Estimates began in 1997.

b Discontinued, is now included in Other Varieties.

1 Includes New York grown grapes received at out-of-state plants.

2 Includes other American and French Hybrid varieties not shown.

SOURCE: New York State Department of Agriculture and Markets, Agricultural Statistics Service.

TABLE N-55

**Cash Receipts From Farm Marketings**  
**New York State by County — 2001**  
(thousands)

| County         | All<br>Products | All<br>Livestock | All<br>Crops |
|----------------|-----------------|------------------|--------------|
| New York State | \$ 3,407,859    | \$ 2,220,627     | \$ 1,187,232 |
| Albany         | 16,848          | 9,521            | 7,327        |
| Allegany       | 42,061          | 37,720           | 4,341        |
| Broome         | 28,796          | 23,343           | 5,453        |
| Cattaraugus    | 64,218          | 53,195           | 11,023       |
| Cayuga         | 138,528         | 94,802           | 43,726       |
| Chautauqua     | 109,606         | 74,019           | 35,587       |
| Chemung        | 14,884          | 10,518           | 4,366        |
| Chenango       | 64,897          | 61,303           | 3,594        |
| Clinton        | 81,896          | 63,450           | 18,446       |
| Columbia       | 79,013          | 58,467           | 20,546       |
| Cortland       | 46,025          | 42,934           | 3,091        |
| Delaware       | 52,971          | 48,020           | 4,951        |
| Dutchess       | 39,280          | 19,245           | 20,035       |
| Erie           | 89,503          | 54,691           | 34,812       |
| Essex          | a               | a                | a            |
| Franklin       | 54,663          | 48,153           | 6,510        |
| Fulton         | 11,888          | 10,510           | 1,378        |
| Genesee        | 147,678         | 74,583           | 73,095       |
| Greene         | 9,852           | 6,107            | 3,745        |
| Hamilton       | a               | a                | a            |
| Herkimer       | 56,701          | 52,802           | 3,899        |
| Jefferson      | 93,560          | 86,535           | 7,025        |
| Lewis          | 77,017          | 73,969           | 3,048        |
| Livingston     | 86,329          | 57,176           | 29,153       |
| Madison        | 81,024          | 71,078           | 9,946        |
| Monroe         | 59,729          | 11,052           | 48,677       |
| Montgomery     | 58,964          | 51,271           | 7,693        |
| Nassau         | 3,555           | 230              | 3,325        |
| Niagara        | 71,181          | 23,538           | 47,643       |
| Oneida         | 90,493          | 72,095           | 18,398       |
| Onondaga       | 84,136          | 59,700           | 24,436       |
| Ontario        | 95,859          | 49,197           | 46,662       |
| Orange         | 92,888          | 30,738           | 62,150       |
| Orleans        | 81,878          | 10,787           | 71,091       |
| Oswego         | 43,206          | 16,560           | 26,646       |
| Otsego         | 62,839          | 58,370           | 4,469        |
| Putnam         | a               | a                | a            |
| Rensselaer     | 34,161          | 23,580           | 10,581       |
| Rockland       | a               | a                | a            |
| St. Lawrence   | 109,761         | 103,052          | 6,709        |
| Saratoga       | 34,797          | 25,260           | 9,537        |
| Schenectady    | 6,838           | 1,916            | 4,922        |
| Schoharie      | 32,698          | 26,038           | 6,660        |
| Schuyler       | 16,469          | 12,603           | 3,866        |
| Seneca         | 45,409          | 24,476           | 20,933       |
| Steuben        | 90,231          | 65,674           | 24,557       |
| Suffolk        | 180,178         | 10,762           | 169,416      |
| Sullivan       | 24,586          | 22,222           | 2,364        |
| Tioga          | 33,872          | 30,205           | 3,667        |
| Tompkins       | 51,557          | 43,437           | 8,120        |
| Ulster         | 51,959          | 5,531            | 46,428       |
| Warren         | a               | a                | a            |
| Washington     | 93,906          | 83,061           | 10,845       |
| Wayne          | 122,804         | 38,540           | 84,264       |
| Westchester    | a               | a                | a            |
| Wyoming        | 167,009         | 152,430          | 14,579       |
| Yates          | 50,400          | 25,453           | 24,947       |
| Other Counties | 29,258          | 10,708           | 18,550       |

— Represents zero.

a Included in Other Counties.

SOURCE: New York State Department of Agriculture and Markets, New York Agricultural Statistics Service and U.S. Department of Agriculture.

**TABLE N-56**  
**Farm Balance Sheet**  
**New York State — 1994-2000(a)**  
(million dollars)

| Item                                      | 1994      | 1995      | 1996      | 1997      | 1998      | 1999      | 2000      |
|---|-----------|-----------|-----------|-----------|-----------|-----------|-----------|
| Farm Assets                               | \$ 12,670 | \$ 12,263 | \$ 12,328 | \$ 12,301 | \$ 13,070 | \$ 13,308 | \$ 14,002 |
| Real Estate                               | 8,361     | 8,165     | 8,100     | 8,294     | 8,683     | 9,020     | 9,595     |
| Livestock and Poultry <sup>1</sup>        | 1,242     | 1,138     | 1,176     | 1,102     | 1,272     | 1,360     | 1,360     |
| Machinery and Motor Vehicles <sup>2</sup> | 1,847     | 1,850     | 1,866     | 1,643     | 1,667     | 1,722     | 1,689     |
| Crops <sup>3</sup>                        | 388       | 352       | 392       | 439       | 507       | 252       | 308       |
| Purchased Inputs                          | 122       | 88        | 119       | 133       | 137       | 109       | 133       |
| Financial                                 | 710       | 670       | 675       | 689       | 804       | 845       | 917       |
| Farm Debt <sup>4</sup>                    | \$ 2,150  | \$ 2,171  | \$ 2,238  | \$ 2,352  | \$ 2,419  | \$ 2,455  | \$ 2,569  |
| Real Estate                               | 878       | 854       | 851       | 839       | 830       | 980       | 1,024     |
| Nonreal estate                            | 1,271     | 1,318     | 1,387     | 1,513     | 1,589     | 1,475     | 1,545     |
| Equity                                    | \$ 10,520 | \$ 10,092 | \$ 10,090 | \$ 9,950  | \$ 10,651 | \$ 10,853 | \$ 11,433 |
| Debt/Equity                               | 20.4%     | 21.5%     | 22.2%     | 23.6%     | 22.7%     | 22.6%     | 22.5%     |
| Debt/Assets                               | 17.0      | 17.7      | 18.2      | 19.1      | 18.5      | 18.4      | 18.3      |

NOTE: Detail may not add to totals due to rounding.

a As of December 31.

1 Excludes horses, mules and broilers.

2 Includes only farm share value for trucks and autos.

3 All non-CCC crops held on farms plus the value above loan rate for crops held under CCC.

4 Excludes debt for nonfarm purposes.

SOURCE: New York State Department of Agriculture and Markets, Agricultural Statistics Service.

**FIGURE N-7**  
**Farm Balance Sheet**  
**New York State — 1994-2000(a)**

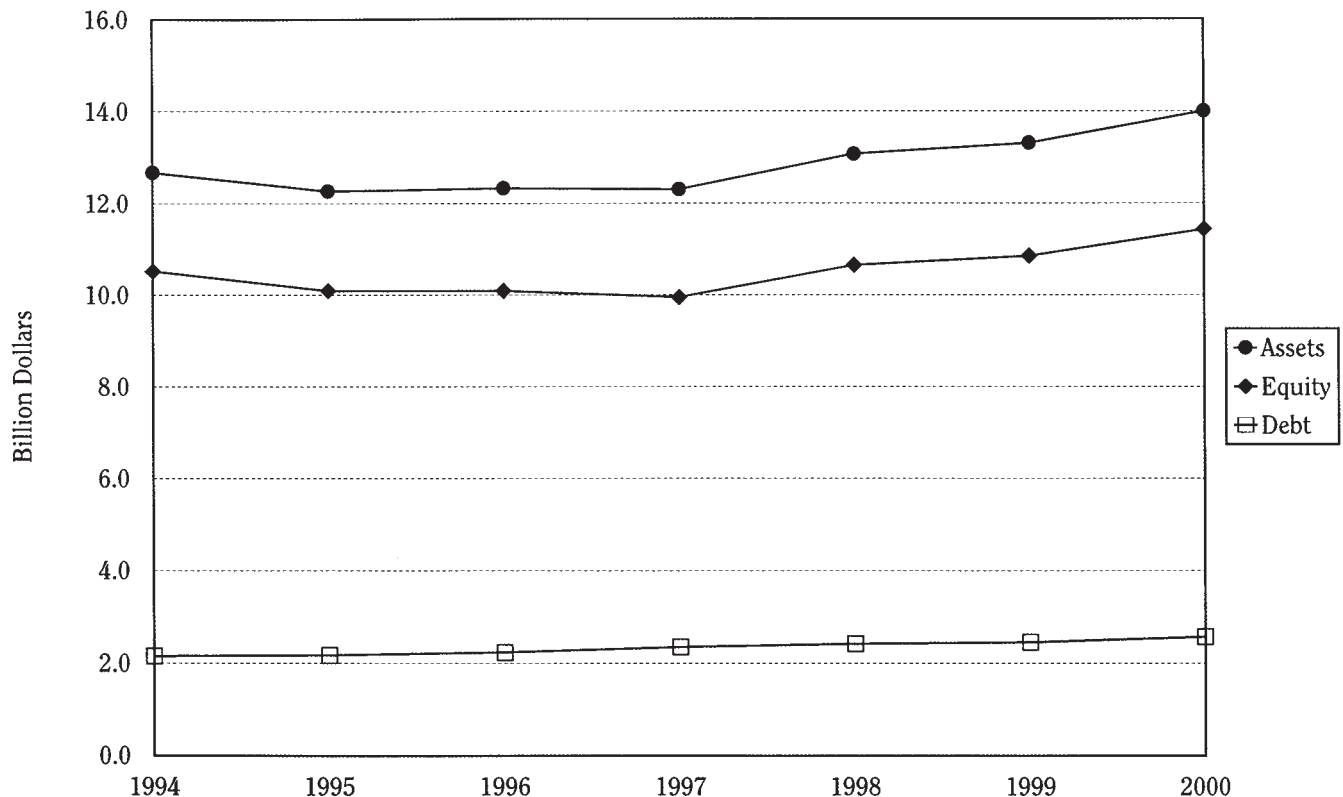

a As of December 31.

SOURCE: New York State Department of Agriculture and Markets, Agricultural Statistics Services.

**TABLE N-57**  
**Value Added to New York Economy by Agriculture**  
**1996-2000(a)**  
**(thousand dollars)**

| Item   | 1996         | 1997         | 1998         | 1999         | 2000         |
|--|--------------|--------------|--------------|--------------|--------------|
| Net Farm Income                                      | \$ 562,690   | \$ 166,612   | \$ 435,964   | \$ 665,682   | \$ 609,053   |
| Final Agricultural Sector Output                     | \$ 3,288,363 | \$ 3,054,457 | \$ 3,389,243 | \$ 3,482,469 | \$ 3,388,066 |
| Final Crop Output                                    | \$ 949,735   | \$ 994,921   | \$ 1,048,305 | \$ 1,118,023 | \$ 1,156,733 |
| Food Grains  | 29,603       | 24,354       | 17,849       | 18,765       | 17,044       |
| Feed Crops   | 194,524      | 172,242      | 173,180      | 146,295      | 154,242      |
| Oil Crops  | 18,342       | 306          | 12,661       | 22,922       | 22,627       |
| Fruits and Tree Nuts                                 | 211,685      | 203,802      | 189,466      | 206,149      | 198,928      |
| Vegetables   | 248,636      | 313,633      | 389,048      | 400,743      | 476,370      |
| All Other Crops                                      | 231,612      | 271,057      | 294,015      | 303,576      | 319,364      |
| Home Consumption                                     | 2,628        | 2,628        | 2,628        | 2,697        | 2,561        |
| Value of Inventory Adjustment                        | 12,705       | 6,899        | -30,542      | 16,876       | -34,403      |
| Final Animal Output                                  | \$ 2,102,271 | \$ 1,788,850 | \$ 2,077,728 | \$ 2,052,441 | \$ 1,866,128 |
| Meat Animals   | 112,698      | 125,245      | 118,818      | 131,244      | 182,305      |
| Dairy Products                                       | 1,690,419    | 1,526,158    | 1,786,862    | 1,743,094    | 1,543,835    |
| Poultry and Eggs                                     | 101,213      | 86,704       | 91,654       | 86,473       | 96,264       |
| Miscellaneous Livestock                              | 173,576      | 89,984       | 94,415       | 88,527       | 111,889      |
| Home Consumption                                     | 3,344        | 4,102        | 3,448        | 3,390        | 3,352        |
| Value of Inventory Adjustment                        | 21,021       | -43,343      | -17,469      | -287         | -71,517      |
| Services and Forestry                                | \$ 236,357   | \$ 270,686   | \$ 263,210   | \$ 312,006   | \$ 365,205   |
| Machine Hire and Customwork                          | 24,464       | 36,221       | 27,384       | 16,817       | 37,999       |
| Forest Products Sold                                 | 9,160        | 9,618        | 10,099       | 10,125       | 11,846       |
| Other Farm Income                                    | 51,540       | 73,544       | 80,203       | 131,258      | 162,165      |
| Gross Inputed Rental Value of Farm Dwellings         | 151,193      | 151,303      | 145,524      | 153,806      | 153,195      |
| Intermediate Consumption Outlays (less)              | \$ 1,602,598 | \$ 1,764,342 | \$ 1,831,841 | \$ 1,778,609 | \$ 1,740,091 |
| Feed Purchased                                       | 418,171      | 484,339      | 511,963      | 475,506      | 429,041      |
| Livestock and Poultry Purchased                      | 12,449       | 14,396       | 14,414       | 19,452       | 31,112       |
| Seed Purchased                                       | 108,904      | 119,379      | 129,370      | 111,437      | 128,089      |
| Fertilizers and Lime                                 | 105,394      | 113,375      | 108,440      | 104,666      | 101,900      |
| Pesticides   | 78,984       | 88,475       | 91,329       | 82,766       | 85,620       |
| Petroleum Fuel and Oils                              | 109,716      | 111,276      | 99,156       | 91,547       | 119,237      |
| Electricity  | 72,869       | 92,796       | 72,793       | 79,295       | 86,298       |
| Repair and Maintenance of Capital Items              | 178,661      | 197,866      | 221,244      | 204,531      | 218,486      |
| Machine Hire and Customwork                          | 44,689       | 49,087       | 65,012       | 61,452       | 59,547       |
| Marketing, Storage and Transportation Expenses       | 129,979      | 139,341      | 117,380      | 132,604      | 126,951      |
| Contract Labor                                       | 10,849       | 15,579       | 18,040       | 19,378       | 13,431       |
| Miscellaneous Expenses                               | 331,933      | 338,433      | 382,700      | 395,975      | 340,379      |
| Direct Government Payments (plus)                    | \$ 43,401    | \$ 39,623    | \$ 60,799    | \$ 120,397   | \$ 159,876   |
| Motor Vehicle Registration and Licensing Fees (less) | \$ 5,981     | \$ 5,656     | \$ 6,522     | \$ 5,648     | \$ 7,481     |
| Property Taxes (less)                                | \$ 202,989   | \$ 210,904   | \$ 215,207   | \$ 216,457   | \$ 205,983   |
| Gross Value Added                                    | 1,520,196    | 1,113,178    | 1,396,472    | 1,602,152    | 1,594,387    |
| Capital Consumption (less)                           | \$ 401,412   | \$ 377,669   | \$ 382,192   | \$ 395,118   | \$ 399,132   |
| Net Value Added                                      | 1,118,784    | 735,509      | 1,014,280    | 1,207,034    | 1,195,255    |
| Employee Compensation <sup>1</sup> (less)            | \$ 382,575   | \$ 392,879   | \$ 409,569   | \$ 367,638   | \$ 402,943   |
| Net Rent Received by Nonoperator Landlords           | \$ -6,688    | \$ -972      | \$ -13,544   | \$ -11,084   | \$ -6,381    |
| Real Estate and Nonreal Estate Interest              | \$ 180,207   | \$ 176,990   | \$ 182,291   | \$ 184,798   | \$ 189,640   |

NOTE: Detail may not add to totals due to rounding.

SOURCE: New York State Department of Agriculture and Markets, Agricultural Statistics Service.

1 Total hired labor.